



# THE CORPORATION OF THE TOWN OF NEWMARKET

## BY-LAW NUMBER 1993-62 (Consolidated Version)

### A BY-LAW TO REGULATE PARKING WITHIN THE TOWN OF NEWMARKET

THEREFORE BE IT ENACTED by the Municipal Council of the Town of Newmarket  
as follows:

#### **DEFINITIONS**

1. In this by-law:
  - 1.1 "authorized sign" means:
    - (a) Any sign
    - (b) Any marking, including yellow paint; or
    - (c) Any other device;  
placed on a roadway, a curb, a sidewalk, or any area or pavement set aside for parking for the purpose of regulating, warning, or guiding traffic and authorized under the authority of this by-law by the Town Engineer;
  - 1.2 "bicycle" includes a tricycle having a wheel or wheels of more than 24 inches in diameter;
  - 1.3 "Corporation" means the Corporation of the Town of Newmarket;
  - 1.4 "crosswalk" means:
    - (a) that part of a highway at an intersection that is included within the connections of the lateral lines of the sidewalks on opposite sides of the highway measured from the curbs or, in the absence of curbs, from the edges of the roadway; or
    - (b) any part of a roadway at an intersection or elsewhere distinctly marked as a pedestrian crossing by signs or by lines or other markings on the surface of the roadway;

- 1.5 "designated parking space" means a parking space designated under this by-law for the exclusive use of a vehicle displaying a permit in accordance with the requirements of the *Highway Traffic Act* and the regulations made thereunder and this by-law;
- 1.6 "fire route" means any private roadway designated as a fire route and along which no parking of vehicles shall be permitted;
- 1.7 "fire lane" shall have the same meaning as fire route;
- 1.8 "highway" includes a common and public highway, street, avenue, parkway, driveway, square, place, bridge, viaduct or trestle, designed and intended for, or used by, the general public for the passage of vehicles and includes the area between the lateral property lines thereof;
- 1.9 "intersection" means the area embraced within the prolongation or connection of the lateral curb lines or, if none, then of the lateral boundary lines of two or more highways that join one another at an angle, whether or not one highway crosses the other;
- 1.10 "motor vehicle" includes an automobile, motorcycle, and any other vehicle propelled or driven otherwise than by muscular power; but does not include a road building machine within the meaning of the *Highway Traffic Act*;
- 1.11 "municipal parking areas" means those areas on municipally owned land, excluding roadways or highways, specifically set aside for the parking of vehicles and as more particularly designated and defined in Schedule II;
- 1.12 "occupant" means:
- (a) the tenant of private property or part thereof whose consent to permit parking on private property shall extend only to the control of the land or part thereof of which he is the tenant and any parking spaces allotted to him under his lease or tenancy agreement;
  - (b) the spouse of a tenant;
  - (c) a person, a municipality or a local board thereof, having an interest in the property under an easement or right-of-way granted to or expropriated by the person, municipality or local board whose consent to permit parking on private property shall extend only to that part of the property that is subject to the easement or right-of-way;
  - (d) a person authorized in writing by an occupant as defined in clauses (a), (b), or (c) of this section to act on the occupant's behalf for requesting the enforcement of this by-law;

- 1.13 "owner" when used in relation to property means:
- (a) the registered owner of the property;
  - (b) the registered owner of a condominium unit whose consent shall extend only to the control of the unit of which he is the owner and to any parking spaces allotted to him by the Condominium Corporation, or reserved for his exclusive use in the declaration or description of the property;
  - (c) the spouse of the person described in clauses (a) or (b) of this section;
  - (d) where the property is included in a description registered under the *Condominium Act*, the board of directors of the condominium corporation;
  - (e) a person authorized in writing by the property owner as defined in clauses (a), (b), (c) or (d) of this section to act on the owners behalf for requesting the enforcement of this by-law;
- 1.14 "parking" or "parking when prohibited" means the standing of a vehicle, whether occupied or not, except when standing temporarily for the purpose of, and while actually engaged in, loading or unloading merchandise or passengers;
- 1.15 "parking meter" means an automatic or mechanical meter or device which has:
- (a) a receptacle for receiving and storing coins;
  - (b) a slot in which coins may be deposited;
  - (c) a timing mechanism to measure and record the duration of parking, and
  - (d) a signal which, when displayed, indicates that the period of time paid for has expired;
- 1.16 "parking meter space" means a space within any parking meter zone (set out in Schedule III) intended for the parking of one (1) vehicle and designated by suitable markings, such as a sign or paint marks on the pavement;
- 1.17 "parking meter zone" means any part of a roadway or any area specifically set aside for the parking of vehicles as set out in Schedule III;
- 1.18 "parking infraction" means any unlawful parking, standing, or stopping of a vehicle that constitutes an offence;
- 1.19 "parking infraction notice" means a notice authorized by the *Provincial Offences Act* and placed on any vehicle parked in contravention of this by-law, providing for the voluntary payment of the penalty out of court;

- 1.20 "parking space" means a space within any parking area designated by suitable markings, such as signs or paint on the pavement, and intended for the parking of motor vehicles;
- 1.21 "parking violation tag" means a notice authorized by the *Municipal Act* and placed on any vehicle parked in contravention of this by-law, providing for the voluntary payment of the penalty out of court;
- 1.22 "pedestrian crossover" means any part of a roadway, designated by by-law, and distinctly marked for pedestrian crossing by signs on the highway and lines or other markings on the surface of the roadway;
- 1.23 "parking permit zone" shall mean any part of a roadway or any area specifically set aside for the parking of vehicles, as set out in Schedule XIV;
- By-law 1998-54  
Jun 15/98
- "parking permit" means any parking permit issued to any person or any vehicle by the Town of Newmarket for the purpose of permitting parking within a designated parking permit zone;
- By-law 1998-54  
Jun 15/98
- 1.23(b) "handicapped parking permit" means any physically handicapped person parking permit issued under the *Highway Traffic Act* or a permit, number plate or other marker or device issued by another jurisdiction and recognized under that *Act*;
- By-law 1998-54  
Jun 15/98
- 1.24 "physically handicapped person" means a disabled person as defined in the *Highway Traffic Act* and the regulations made thereunder;
- 1.25 "private property" means;
- (a) property that has been clearly marked as such by fences;
  - (b) property on which a legible sign or signs have been erected by the owner, the occupant, or any agent for either, forbidding trespassing or parking; or
  - (c) a private roadway or driveway;
- 1.26 "private roadway" means any private road, lane, ramp, or other means of vehicular access to and egress from a building or structure, and it may include part of a parking lot;
- 1.27 "roadway" means that part of the highway that is improved, designed or ordinarily used for vehicular traffic, but does not include the shoulder; and where a highway includes two or more separate roadways, the term "roadway" refers to any one roadway separately and not to both or all of the roadways collectively;
- 1.28 "Schedule \*\*\*" refers to a schedule to this by-law;

- 1.29 "school bus zone" means those zones more particularly defined in Schedule VI;
- 1.30 "sidewalk" means that part of a highway between each edge of the roadway and the adjacent property lines, and intended for the use of pedestrians;
- 1.31 "sign for the handicapped" means a disabled person parking permit sign designating parking spaces for the sole use of vehicles displaying a disabled person parking permit in accordance with the requirements of the *Highway Traffic Act* and the regulations made thereunder.
- 1.32 "stand" or "standing", when prohibited, means the halting of a vehicle, whether occupied or not, except for the purpose of, and while actually engaged in, receiving or discharging passengers;
- 1.33 "stop" or "stopping", when prohibited, means the halting of a vehicle, even momentarily, whether occupied or not, except when necessary to avoid other traffic or to comply with a traffic control sign or signal or with the directions of a police officer;
- 1.34 "time" - any hour or other period of time refers to standard time when standard time is in effect and daylight-saving time when daylight-saving time is in effect;
- 1.35 "Town" means The Corporation of the Town of Newmarket;
- 1.36 "unauthorized motor vehicle" means a vehicle that does not have a permit properly affixed and displayed in accordance with section 32 to this by-law, whichever applies;
- 1.37 "vehicle" includes a motor vehicle, trailer, traction engine, farm tractor, road-building machine, and any vehicle drawn, propelled or driven by any kind of power, including muscular power, but does not include a motorized snow vehicle or the cars of an electric or steam railway running only upon rails.
- 1.38 "Commercial Vehicle" means any vehicle, including any trailer attached thereto, which exceeds 2.6 meters in width or exceeds 7 meters in length, or exceeds 2.5 meters in height, or exceeds 2,500 kg (5500 lbs) in weight.
- 1.39 "Trailer" means a trailer as defined in the *Highway Traffic Act*.
- 1.40 "Boulevard" – means that portion of the highway located between the edge of the roadway and the property line of the highway which may include the untraveled portion of any highway grassed/gravelled or paved area, ditches, sidewalks and paved paths.
- 1.41 "Front yard" – means a yard extending across the full width of a lot between the front line and the nearest wall of the principal building or structure on the lot.
- 1.42 'Lot line" – means a boundary of a lot including its vertical projection.

By-law 1996-13  
Jan 15/96

- 1.43 “Officer”—a Police Officer as defined under the *Police Services Act*, R.S.O. 1990, c/ P15, as amended, is an individual appointed by the Town as a Municipal Law Enforcement Officer pursuant to section 15 of the *Police Services Act*, as amended, or any other individual designated by the Town to enforce this By-law;
- 1.44 “Rear Yard”—means a yard extending across the full width of a lot between the rear Lot Line and the nearest main wall of any main building or structure on the Lot;
- 1.45 “Side Yard”—means a yard extending across the full width of a lot between the rear Lot Line and the nearest main wall of any main building or structure on the Lot;
- 1.46 “Unauthorized Area”—means:
  - (a) a Front yard or Side Yard, except as otherwise permitted under the Town’s Zoning By-law 2010-40, as amended
  - (b) the Boulevard, except where parking, standing, or stopping is authorized by Town of Newmarket by-law; and,
- 1.47 “Yard”—means an open space on a lot appurtenant to a building and unoccupied by buildings or structures.

**By-law 2013-54  
November 12, 2014**

## **SUBDIVISION**

2. In this by-law:
- 2.1 all of the provisions identified by the same number to the left of the decimal point comprise a section (for example, section 8, which consists of sections 8.1 to 8.6);
- 2.2 a provision identified by a number with a decimal point is a section (for example, section 8.1); and
- 2.3 a section may be subdivided into:
  - (a) Subsections (for example, subsection 8.1(1));
  - (b) Clauses (for example, clause 10.1(2)(a) or 8.2(a)); and
  - (c) sub clauses (for example, sub clauses 13(e)(i)).

## **SCOPE OF BY-LAW**

3. This by-law provides for the regulation of parking within the Town whether on highways, roadways, Town parking areas, or private property.

## **PLACING OF AUTHORIZED SIGNS**

4. The Director of Public Works and Environmental Services is authorized:
  - (a) to authorize any signs required to give effect to the provisions of this by-law; and
  - (b) to place and maintain those signs he authorizes.

## **LIMITATIONS OF AUTHORIZED SIGNS PROHIBITED**

5. No person shall place, maintain, or display upon, or in view of, any roadway any sign, marking or device which purports to be, or is an imitation of, or resembles, an authorized sign or which conceals from view, or interferes with the effectiveness of, an authorized sign.

## **PARKING WHERE AUTHORIZED SIGNS**

6. Where an authorized sign has been placed on any curb, highway, or area set aside for the parking of vehicles, no person shall park a motor vehicle except as provided in this by-law.

## **BICYCLE PARKING**

### **7. Deleted by By-law 1994-7**

By-law 1994-7  
Jan 17/94

## **PARALLEL AND ANGLE PARKING ON ROADWAYS**

- 8.1 In Section 8:
- (1) "left front and rear wheels" means the wheels to the left as a person faces forward while seated in a vehicle;
  - (2) "raised curb" means a raised border along the edge of a roadway forming a right angle to the surface of the roadway;
  - (3) "right front and rear wheels" means the wheels to the right as a person faces forward while seated in a vehicle; and
  - (4) "rolled curb" means a raised border along the edge of a roadway in the shape of an inverted U.
- 8.2 Where parking is permitted on the right-hand side of a roadway, no person shall park or stop any vehicle on that side of the roadway except as follows:
- (a) Where there is a raised curb, with the right front and rear wheels parallel to, and not more than 12 inches (12") from, the curb; or
  - (b) Where there is a rolled curb or no curb, with the right front and rear wheels parallel, and as near as possible, to the edge of the roadway without parking or stopping over a sidewalk, a footpath, or any part of a highway where grass is grown or which is not intended for the use of vehicles.
- 8.3 The provisions of clauses 8.2(a) and 8.2(b) do not apply where angle parking is permitted under Section 15.
- 8.4 Where angle parking is permitted on a roadway, no person shall park or stop any vehicle except at an angle of 45 degrees (45°) to the curb or edge of the roadway with the front end of the vehicle at the curb or ridge.
- 8.5 Where angle parking spaces are designated by lines painted on the roadway, no person shall park or stop any vehicle except within a space so designated.
- 8.6 Where parking is permitted on the left-hand side of a roadway designated for one-way traffic, no person shall park or stop any vehicle on any part of that side of the roadway except as follows:





- (e) having an overall width of less than twenty feet (20 ');
- (f) no person shall park a vehicle on any roadway for more than three (3) consecutive hours save and except between the hours of 7:00 p.m. and 11:00 p.m.;
- (g) for the purpose of displaying the vehicle for sale;
- (h) for the purpose of washing, greasing or repairing the vehicle, except for emergency repairs;
- (i) in front of an entrance to, or an exit from, any building or enclosed space in which persons may be expected to congregate;
- (j) Alongside the tracks of a railway other than a street railway;
- (k) so as to prevent the removal of any other vehicle previously parked;
- (l) so as to interfere with the clearing of snow, or on any roadway under the jurisdiction of the Town from the hours of 2:00 a.m. to 6:00 a.m. and including November 1st of each year to and including April 15th of the following year.

By-law 1998-64  
Jun 15/98

By-law 1998-64  
Jun 15/98

### **LOADING ZONES**

- 11.1 No person shall park any vehicle on a roadway at a place marked by an authorized sign as a passenger or freight loading zone during the time or times shown on that sign.
- 11.2 Signs indicating a passenger or freight loading zone shall not be displayed unless the Town council approves.
- 11.3 On-street loading zone is permitted in the following locations:
  - a. Park Avenue 20 metres west of Main Street to 41 metres west of Main Street on the south side of the street.
  - b. Timothy Street in the first parking space immediately west of Main Street on the north side.
  - c. Botsford Street in the first parking space immediately west of Main Street on the north side.
  - d. Cedar Street along the east side from Timothy Street to northward along the Community Centre in locations as to not block existing Community Centre parking or loading areas;

By-law 2006-66  
Apr. 24/06

e. Main Street South – the second space north of Timothy Street between Botsford Street and Timothy Street **(By-law 2015-42 Sept. 14/15)**

f. THAT one (1) accessible parking space be installed in the southerly most parking space between Botsford Street and Timothy Street **(By-law 2015-42 Sept. 14/15)**

11.4 Loading zone duration is for a maximum of fifteen (15) minutes;

11.5 Loading spaces are available for use by all merchants and patrons.

### **PARKING ON ROADWAYS OR HIGHWAYS PROHIBITED**

12. Where authorized signs to that effect are displayed, no person shall park a vehicle on any roadway or highway:

- (a) Within fifty feet (50') of an intersection;
- (b) Within one hundred feet (100') of an intersection controlled by traffic signals;
- (c) within sixty feet (60') of a designated bus stop measured in the direction of travel of buses on that side of the highway or within one hundred feet (100') of the bus stop measured in the opposite direction;
- (d) within twenty-five feet (25') of an entrance to, or exit from, a fire hall on the side of the highway on which the fire hall is located or within one hundred feet (100') of that entrance or exit on the opposite side of the highway;
- (e) Within the following distances of a crosswalk controlled by traffic control signals and located other than at an intersection:
  - (i) fifty feet (50') of the crosswalk measured on each side of the highway in the direction of travel of vehicles on that side of the highway; and
  - (ii) one hundred feet (100') of the crosswalk measured on each side of the highway in the direction opposite to the direction of travel of vehicles on that side of the highway;
- (f) Within a turning basin;
- (g) so as to interfere with the formation of a funeral procession;
- (h) Within fifty feet (50') of the end of a dead-end street.

By-law 1996-13  
Jan 15/96

- 12.1 No person shall park a commercial vehicle or trailer on any street in any residential zone unless it is at the time being used to make a delivery or to provide a service.

### **TAXICAB PARKING**

- 13.1 No taxicab, while waiting for hire, shall be parked on any roadway except at a stand authorized and assigned for taxicabs by Section 14 and marked as a taxicab stand by an authorized sign.
- 13.2 No vehicle other than a taxicab waiting for hire shall be parked at any stand referred to in Section 13.1.

### **TAXICAB STANDS**

14. Stands for taxicabs are hereby authorized and assigned to the roadways (Column 1), at the sides (Column 2), at the locations (Column 3), for the number of taxicabs (Column 4), and for use between the hours (Column 5), as set out in Schedule VIII.

### **ANGLE PARKING**

15. No person shall angle park on the roadways except on the roadways (Column 1), at the sides (Column 2), and between the limits (Column 3) set out in Schedule IX.

### **NO PARKING SIGNS**

16. Where authorized signs to that effect are displayed, no person shall park a vehicle on any roadway (Column 1), at the side (Column 2) between the limits (Column 3), and during the times on the days (Column 4) set out in Schedule X.

### **NO STOPPING SIGNS**

17. Where authorized signs to that effect are displayed, no person shall stop a vehicle on any roadway (Column 1), at the side (Column 2) between the limits (Column 3), and during the times on the days (Column 4) set out in Schedule XI.

### **RESTRICTED PARKING SIGNS**

- 18.1 Where authorized signs to that effect are displayed, no person shall park on any roadway (Column 1), at the side (Column 2), between the limits (Column 3), except during the times on the days (Column 4), and for no longer than the maximum period allowed (Column 5), as set out in Schedule XII.
- 18.2 Nothing in this section shall be deemed to permit parking at any location where, or at any time when, parking is otherwise prohibited.

## **NO STANDING SIGNS**

19. Where authorized signs to that effect are displayed, no persons shall stand a vehicle on any roadway (Column 1), at the side (Column 2) between the limits (Column 3), and during the times on the days (Column 4) set out in Schedule XIII.

## **EXEMPT VEHICLES**

- 20.1 If compliance would be impracticable, Sections 8, 9, 10, 11, 12, 13, 14, 15, 16, 17, 18 and 19 shall not apply to:

- (a) a motor vehicle of a municipal or volunteer fire department answering a fire alarm;
- (b) a motor vehicle operated by a police officer in the performance of his duty;
- (c) an ambulance answering a call for assistance.
- (d) a motor vehicle engaged in works undertaken for the Regional Municipality of York or the Town; or
- (e) a motor vehicle of any utility, such as a telephone, gas, water, electric, or cable television company.

- 20.2 If compliance would be impractical, Section 21 shall not apply to:

- (a) a motor vehicle of a municipal or volunteer fire department answering a fire alarm;
- (b) a motor vehicle operated by a police officer in the performance of his duty;
- (c) an ambulance answering a call for assistance.

- 20.3 During road construction, residents are exempt from the following sections relating to the road under construction:

Sections 8.2a), 8.6a) 10c), 10e), 10f), 12a), 12f), 12h), 16 and 17;

**(Amended by By-law 2015-15 – April 20, 2015)**

- 20.3.1 The commencement of a Road Construction project is defined as a) the date that the Notification to Commence Works has been issued AND b) the Road Construction Signs (OTM Book 7 Temporary Signs) have been erected. The project is defined as completed when a Certificate of Substantial Completion has been issued AND the Road Construction Signage has been removed.

**(Amended by By-law 2015-15 – April 20, 2015)**

### **PARKING IN FIRE ROUTES PROHIBITED**

- 21.1 Every owner of a private roadway providing access to or from a building shall, within ten (10) business days of the date of the written request of the Fire Chief or the Fire Prevention Officer of the Town of Newmarket, erect the signs in the manner prescribed in Section 21.4, on all or any portion of such private roadway designated as a fire route by the Fire Chief or the Fire Prevention Officer of the Town of Newmarket. In the event the owner or occupier of a private roadway all or any portion of which has been designated as a fire route, has not erected the fire route signs as set out herein, the Town may enter upon the lands and erect the required signs at the expense of the owner and the cost thereof may be recovered by action or in like manner as municipal taxes.

Amended by  
By-law 2008-83  
Nov. 24/08

- 21.2 All or any portion of a private roadway providing access to or from the building upon which authorized signs marked "No Parking - Fire Route" are erected is hereby designated as a fire route.
- 21.3 No person shall park or leave a vehicle on a fire route at any time.
- 21.4a) Authorized signs shall be placed at the points of commencement and termination of the fire route, respectively, and at 23.0 metre intervals in between the said points of the commencement and termination.
- 21.4b) where the fire route abuts the face of a building, fire route signs may be affixed to the face of the building at a minimum height of 2.0 metres, and a maximum height of 2.75 metres. Where the fire route abuts a sidewalk or landscaped area, fire route signs shall be erected on permanent posts at a minimum height of 2.0 metres, and a maximum height of 2.75 metres.

### **PARKING ON PRIVATE PROPERTY PROHIBITED**

22. No person shall park or leave any motor vehicle on private property without the consent of the owner or occupant of the property.

### **PARKING ON TOWN PROPERTY PROHIBITED**

23. No person shall park or leave any motor vehicle on property owned or occupied by the Town where parking by the public is not authorized.

## **RESTRICTED PARKING AT TOWN FACILITIES**

24. Where authorized signs to that effect are displayed, no person shall park a vehicle or leave a vehicle standing at any Town park, building, or facility for longer than permitted, or at any time prohibited, by those signs.

## **REMOVAL OF ILLEGALLY PARKED VEHICLES**

25. Subject to Section 27, any vehicle parked or left standing contrary to the provisions of Sections 21, 22, 23 or 24 or 30 may be removed or impounded at the expense of the owner of that vehicle.

## **LIENS ON REMOVED VEHICLES**

26. Subject to Section 27, where a Provincial Offences Officer or Police Officer finds a vehicle parked or left standing in contravention of Sections 21, 22, 23, 24 or 30, the officer may cause the vehicle to be removed and stored in a suitable place. All costs for removal, care, and storage are a lien upon the vehicle which may be enforced in the manner provided by the *Mechanics' Lien Act*.

## **REMOVAL OF VEHICLES ON PRIVATE PROPERTY**

- 27.1 Subject to Section 27.3, the driver or owner of a motor vehicle parked or left on private property is not liable to any penalty or to have the motor vehicle removed or impounded under Sections 25 or 26 unless the owner or occupant of the property complains in writing to a constable or officer appointed to enforce this by-law.
- 27.2 Where an owner or occupant of property has posted signs:
- (a) Stating conditions on which a motor vehicle may be parked or left on the property; or
  - (b) Prohibiting the parking or leaving of a motor vehicle on the property
- a motor vehicle parked or left on the property contrary to the posted conditions or prohibition shall be deemed to have been parked or left without consent.
- 27.3 A special constable appointed under the *Police Act* to enforce this by-law with respect to a particular property shall be deemed to have the written authority of the owner or occupant of the property to enforce the by-law. A special constable so appointed may enforce the by-law without receiving a written complaint.

## **PARKING IN MUNICIPAL PARKING AREAS**

- 28.1 No person shall park a vehicle in a municipal parking area unless that person conforms to the provisions of Schedule II.

- 28.2 No person shall park a vehicle in a municipal parking area unless that person parks the vehicle wholly within one (1) parking space. If a person cannot so park because of the vehicle's length or width, that person may park the vehicle within more than one space.
- 28.3 Notwithstanding anything contained in this by-law or its schedules, any person may park a vehicle in a municipal parking area on any Sunday or statutory holiday except between the hours of 2:00 a.m. and 6:00 a.m.

### **PARKING IN PARKING METER ZONES**

- 29.1 No person shall allow a vehicle to remain parked in a parking meter space for longer than the maximum time set out in Column 2 of Schedule III.
- 29.2 No person shall park a vehicle in any parking meter zone (Column 1), for up to the maximum period of time (Column 2), and during the times on the days (Columns 3) set out in Schedule III unless that person:
- (a) Properly parks the vehicle wholly within a parking meter space; and
  - (b) Deposits coins in the parking meter provided for that space in accordance with the rates (Column 4) set out in Schedule III.
- 29.3 No person shall park a vehicle in a parking meter zone unless that person parks the vehicle wholly within one (1) parking meter space. If a person cannot so park because of the vehicle's length or width, that person may park the vehicle within more than one (1) space, but shall deposit coins in the parking meter provided for each space partly or wholly occupied.
- 29.4 No person shall deposit or cause to be deposited in any parking meter anything other than a coin of the Dominion of Canada or of the United States of America.
- 29.5 Notwithstanding the provisions of this by-law, where an officer authorized to enforce by-laws of the Town places "No Parking" signs in any parking meter zone, no person shall park a vehicle or leave a vehicle standing in contravention of those signs.

### **RESTRICTED PARKING IN SPACES FOR HANDICAPPED PERSONS**

#### **(By-law 1994-7)**

30. No person shall park or stop a motor vehicle, or leave a motor vehicle standing, in any designated parking space unless a currently valid permit has been issued to that person, organization or to a passenger being picked-up or transported in the vehicle and such permit is displayed on or in the vehicle in accordance with the requirements of the *Highway Traffic Act*, the regulations made thereunder and this by-law.

By-law 1994-7  
Jan 15/96



**HANDICAPPED PARKING PERMITS**

31. (a) No person or organization who has been issued a permit for the purpose of parking in a handicapped parking space shall use the permit when not carrying a physically disabled person.

By-law 1998-54  
Jun 15/98

31.(b) A permit issued for the purpose of parking in a handicapped parking space shall be displayed on the sun visor or on the dashboard of a vehicle so that the international symbol of access for the physically handicapped, the permit number and the expiry date of the permit, are clearly visible from the outside of the vehicle.

By-law 1998-54  
Jun 15/98

**PARKING IN UNAUTHORIZED AREAS**

32.1 No person shall park, stand or stop a motor vehicle in an Unauthorized Area

32.2 No person shall permit the parking standing or stopping of a motor vehicle in an Unauthorized Area

By-law 2013-54  
Nov 12/13

**DESIGNATED SPACES IN PARKING LOTS**

33.1 Every owner or operator of a parking lot or other parking facility with thirty (30) or more parking spaces to which the public has access shall provide designated parking spaces in that lot or facility in accordance with the following table.

**TOTAL NUMBER OF PARKING SPACES**

**REQUIRED NUMBER OF DESIGNATED PARKING SPACES**

30 - 75	1
76 - 150	2
151 - 400	3
401 - 800	6
800 or more	6

(Plus 5 spaces for each additional 800 or fewer spaces)

33.2 Each designated parking space shall:

- (a) Have a minimum width of not less than twelve feet (12');
- (b) Be clearly marked with a sign in the form set out in Schedule VII; and
- (c) Be located in a place approved by the Town's Provincial Offences Officer.

33.3 No fee greater than that fee charged for the use of non-designated parking spaces shall be charged for the use of a designated parking space.

33.4 Every owner or operator referred to in Section 33.1 and every agent, servant, or employee of that owner or operator shall immediately report any violation of the provisions of this by-law occurring on his or her lot or facility to a Provincial Offences Officer or Police Officer.

### **SCHEDULES**

34. The schedules referred to in this by-law shall form part of this by-law. Each entry in a column of a schedule shall be read in conjunction with the entries across from that entry, and not otherwise.

### **AUTHORITY TO SUSPEND**

35. The Town council may at any time, and from time to time, suspend all or any part of Schedule X.

### **PENALTIES**

36. Every person who contravenes the provisions of this by-law is guilty of an offence and upon conviction, is liable to a fine as provided for under Section 61 of the *Provincial Offences Act*.

### **ENFORCEMENT PROCEDURES**

37.1 Where a Provincial Offences Officer or Police Officer finds a vehicle parked, stopped, or standing in violation of the provisions of this by-law, he/she may issue a Parking Infraction Notice to the vehicle under Parking Infraction Statute Law as per Schedule XIV. The Notice shall be in the form of a serially numbered notice.

37.2 A police officer, police cadet, municipal law enforcement officer or an officer appointed for carrying out the provisions of the *Highway Traffic Act*, upon discovery of any vehicle parked or left in contravention of this by-law, may cause it to be moved or taken to and placed or stored in a suitable place and all costs and charges for removing, care and storage thereof, if any, are a lien upon the vehicle which may be enforced in the manner provided by Part III of the *Repair and Storage Liens Act, 1989*.

## **ENFORCEMENT PROCEDURE FOR PARKING METER VIOLATIONS**

- 38.1 Where a Provincial Offences Officer or police officer finds a vehicle parked in violation of the parking meter provisions of this by-law, the officer shall set out on the Parking Infraction Notice the information required by Section 37.1. In addition, the officer shall report:
- (a) The number and location of each parking meter which indicates that the vehicle occupying the parking meter space adjacent to that meter is or has been parked in violation of any provision of this by-law;
  - (b) The complete permit number of the vehicle and any other number or marking identifying the vehicle;
  - (c) The time during which the vehicle is or has been parked in violation of any provision of this by-law; and
  - (d) Any other facts necessary to a thorough understanding of the circumstances attending the violation.

## **OWNER LIABLE**

39. The owner of a vehicle that is parked, stopped, or left standing in contravention of the provisions of this by-law is liable to the fines set out in Section 36, unless the owner proves to the satisfaction of the Court that at the time of the offence the vehicle was in the possession of another person without the owner's consent, express or implied.

## **DIRECTIONS OF POLICE OFFICER**

40. The lawful directions of a police officer for the regulation of traffic on a highway or roadway shall be obeyed notwithstanding any provisions of this by-law. Nothing in this by-law shall affect the powers to regulate traffic held by the York Regional Board of Commissioners of Police.

## **SHORT TITLE**

41. This by-law shall have the short title "The Parking By-law".

## **REPEALING SECTION**

42. By-law 1987-135, as amended, is hereby repealed.

ENACTED this 31<sup>st</sup> day of **May** 1993.

"R. J. Twinney"  
Mayor

"Robert M. Prentice"  
Clerk

**SCHEDULE I – FIRE ROUTES**

**SCHEDULE I-2 – (FIRE ROUTE SIGN PLACEMENT)**

**Notes:**

*Schedule 1 (Fire Routes) was deleted by By-law 2008-83 enacted by Council on November 24, 2008.*

*Schedule 1-2 (Fire Route Sign Placement) was deleted by By-law 2008-83 enacted by Council on November 24, 2008.*

## SCHEDULE II - MUNICIPAL PARKING AREAS

***Parking Lot "A" was deleted by By-law 2006-84 enacted on May 23, 2006 – See Parking Lot P3***

### Parking Lot "A"

That parking lot lying immediately easterly of the Municipal Building and being part of Lot 38, Plan 81, Town of Newmarket.

1. Parking in Parking Lot "A" shall be described hereafter and as outlined in the diagram shown below:

BAY 1	8:00 a.m. to 5:00 p.m., Monday through Friday - Municipal Employees Only 2:00 a.m. to 6:00 a.m. - No Parking
BAY 2	8:00 a.m. to 6:00 p.m. - 2 Hour Maximum
3 & 4	2:00 a.m. to 6:00 a.m. - No Parking
BAY 5	Not in excess of twenty-four (24) hours
BAY 6	2:00 a.m. to 6:00 a.m. - No Parking
7 & 8	

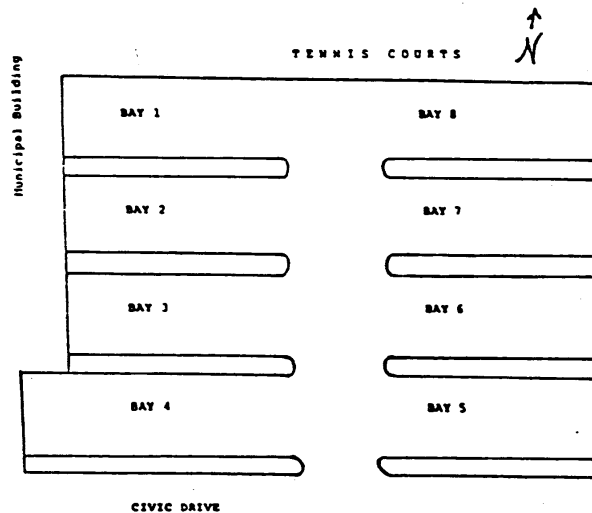

**Amended by:**

**By-law 1995-70 May 15, 1995 (Pay & Display Machines)**

**By-law 1997-69 May 20, 1997 (Pay & Display Machines removed)**

## SCHEDULE II - MUNICIPAL PARKING AREAS

Parking Lot "B" was deleted by By-law 2006-107 enacted on June 26, 2006. See Parking Lot P2.

### Parking Lot "B"

That parking lot lying between the Newmarket Community Arena and Timothy Street.

1. Parking in Parking Lot "B" shall be as described hereinafter and as outlined in the diagram shown below:

(a) The provisions as set out in Schedule III shall apply to metered areas governed by pay and display parking machines.

(b) 4 hour parking between 9:00 a.m. and 9:00 p.m.

*a) And b) deleted by By-law 2006-107 June 26/06*

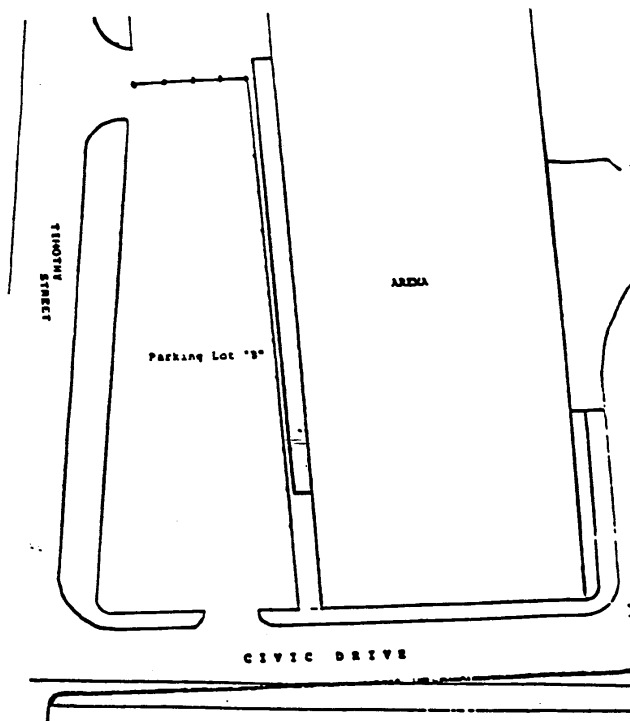



## SCHEDULE II - MUNICIPAL PARKING AREAS

*Parking Lot "C" was deleted by By-law 2006-86 enacted on May 23, 2006. See Parking Lot P7.*

### Parking Lot "C"

That parking lot lying south of Timothy Street and at the rear of 231 Main Street South.

1. Parking in Parking Lot "C" shall be as described hereinafter and as outlined in the diagram shown below:
  - (a) The provisions as set out in Schedule III shall apply to metered areas
  - (b) No Parking 2:00 a.m. to 6:00 p.m.

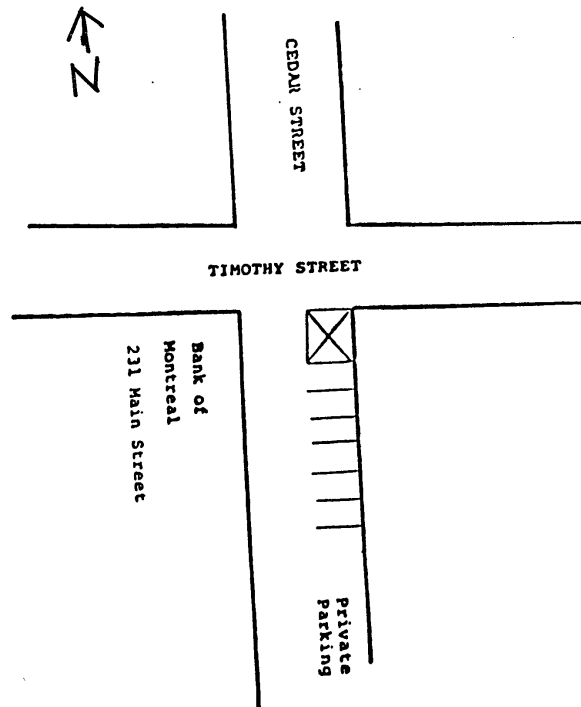

## SCHEDULE II - MUNICIPAL PARKING AREAS

*Parking Lot "D" was deleted by By-law 2006-85 enacted on May 23, 2006. See Parking Lot P1.*

### Parking Lot "D"

That parking lot lying between Timothy Street and Water Street and westerly of the C.N.R. right-of-way, including the parking row on the east side of Civic Drive.

1. Parking in Parking Lot "D" shall be as described hereinafter and as outlined in the diagram shown below:
  - (a) 8:00 a.m. to 6:00 p.m. - 3 Hour Parking except row east of Civic Drive
  - (b) 2:00 a.m. to 6:00 a.m. - No Parking, except in row east of Civic Drive
  - (c) Not in excess of twenty-four (24) hours only in row east of Civic Drive
  - (d) Wednesday 3:00 p.m. to 8:00 p.m. from May to October – No parking in the northeast bay adjacent to Timothy Street of Municipal Parking Lot "D"

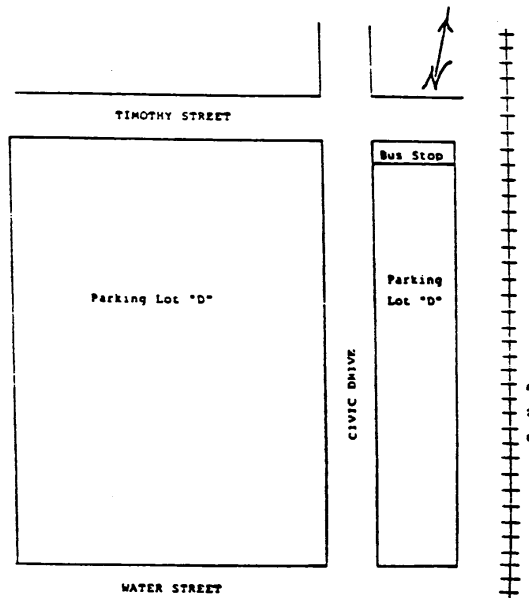

## SCHEDULE II - MUNICIPAL PARKING AREAS

Amended by: By-law 1999-139 Nov 1/99

Parking Lot "E" was deleted by amending By-law 2006-129 August 28, 2006. See Parking Lot P4.

### Parking Lot "E"

That parking lot lying between Timothy Street and Botsford Street, and between Market Square and Timothy Street.

1. Parking in Parking Lot "E" shall be as described hereinafter and as outlined in the diagram shown below:
  - (a) The provisions as set out in Schedule III shall apply to metered areas
  - (b) Maximum two hour parking, Monday to Saturday

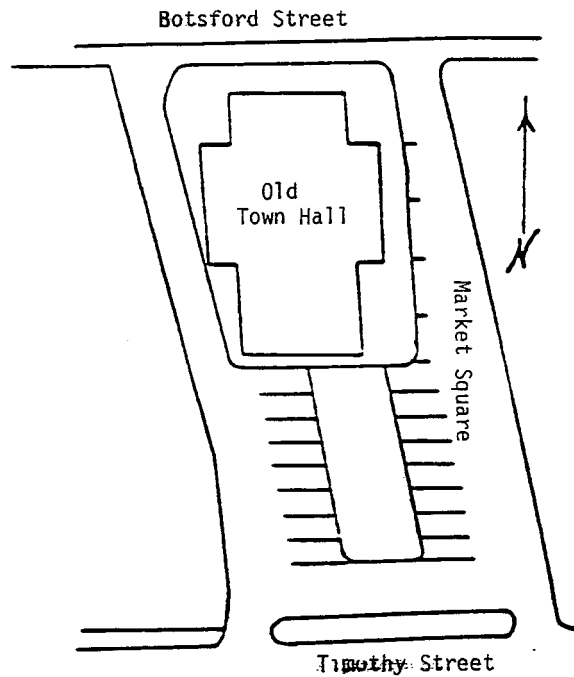

## **SCHEDULE II - MUNICIPAL PARKING AREAS**

Amended by: By-law 1995-70 May 15/95 (Pay & Display Machines)  
By-law 2000-75 Jun 5/00 (maximum period)  
By-law 2001-104 Sep 10/01 (removal of Pay & Display Machines)

**Parking Lot "F"** *(deleted by By-law 2004-90 on June 28, 2004)*

### **Parking Lot "G"**

That parking lot in or about the property known as the Ray Twinney Recreation Complex, 100 Eagle Street West, Newmarket.

1. Parking in Parking Lot "G" shall be as described hereinafter:
  - (a) No Parking 2:00 a.m. to 6:00 a.m.
  - (b) Parking for exclusive use of Complex patrons.
  - (c) Parking of School Buses strictly prohibited.

### **Parking Lot "H"**

That parking lot in or about the property known as the Hollingsworth Civic Arena, 35 Patterson Street, Newmarket.

1. Parking in Parking Lot "H" shall be as described hereinafter:
  - (a) No Parking 2:00 a.m. to 6:00 a.m.
  - (b) Parking for exclusive use of Arena patrons.
  - (c) Parking of School Buses strictly prohibited.

**Amended by By-law 2006-192 – December 18, 2006**

**Parking Lot “J”**

That parking lot lying on the unopened road allowance of Bayview Parkway north of Leslie Valley Drive to the terminus.

- (a) No Parking 10:00 p.m. to 6:00 a.m.
- (b) Parking for exclusive use of park patrons.
- (c) Parking of school buses or large vehicles strictly prohibited.

**Parking Lot “L”**

THAT parking lot lying south of Water Street opposite Doug Duncan Drive with access from the Fairy Lake Park entrance driveway.

1. Parking in Parking Lot “L” shall be described hereafter as:
  - a) 2:00 a.m. to 6:00 a.m. – No Parking
  - b) Maximum 3 Hours – Monday to Saturday, 9:00 a.m. to 5:00 p.m.

**Amended by By-law 2011-39 – June 20, 2011**

*(By-law 2008-24 April 14, 2008)*

**Parking Lot “M”**

That parking lot of 800 Mulock Drive (Magna Centre)

Parking in Parking Lot “M” shall be described hereinafter:

- a. No Parking 2:00 a.m. to 5:00 a.m.;
- b. Parking for exclusive use of Magna Centre patrons;
- c. No Parking in Bus Loading zone west side of building; south of the west entrance;
- d. Two (2) minute maximum parking in drop-off zone north end of the west parking lot, west and north of the west entrance;
- e. Bus Parking Only in south end of the south parking lot, south end of the building;
- f. No Parking in front of service doors south side of building;
- g. No Parking in front of service doors (ice resurfacing machine doors) on west side of building;
- h. Service Vehicle Only parking in service area south side of the building and the west side of building (ice resurfacing machine area).

## **SCHEDULE II - MUNICIPAL PARKING AREAS**

***Parking Lot "P1" was added by By-law 2006-85 enacted on May 23, 2006.  
By-law 2011-41 enacted on June 20, 2011***

### **Parking Lot "P1"**

THAT Parking lot lying on the south side of Timothy Street between Cedar Street and Doug Duncan Drive.

Parking in Parking Lot 'P1' shall be described hereafter as:

- a) 2:00 a.m. to 6:00 a.m. – No Parking
- b) Maximum 3 Hours – Monday to Saturday, 9:00 a.m. to 5:00 p.m.
- c) No Parking between Friday 9:00 p.m. to Saturday 2:00 p.m. from May 1 to October 31 (**By-law 2015-43 September 14/15**)



**SCHEDULE II - MUNICIPAL PARKING AREAS**

***Parking Lot "P2" was added by By-law 2006-107 enacted on June 26, 2006.***

**Parking Lot "P2"**

That parking lot located between the Newmarket Community Arena and Timothy Street

- a) 2:00 a.m. to 6:00 a.m. – no parking
- b) Maximum 3 Hours – Monday to Friday, 9:00 a.m. to 5:00 p.m.

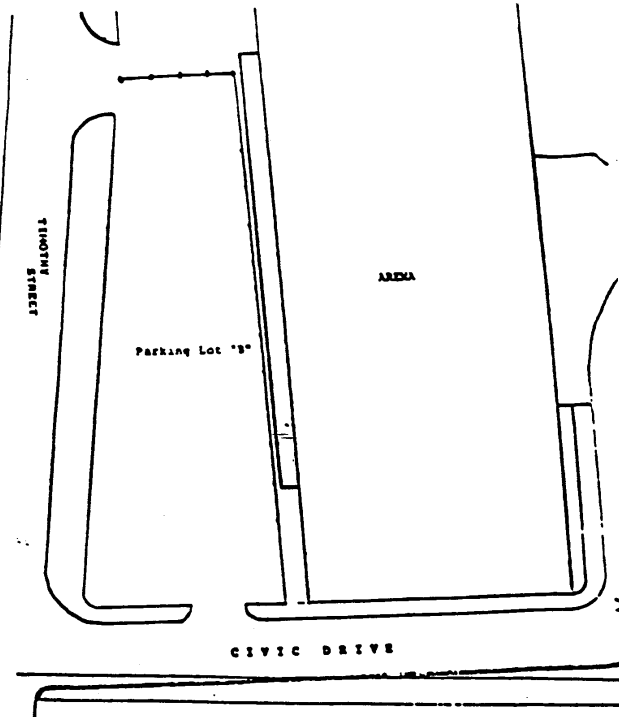

## SCHEDULE II - MUNICIPAL PARKING AREAS

**Parking Lot "P3" was added by By-law 2006-84 enacted on May 23, 2006.  
(By-law 2010-51 June 21, 2010)  
(By-law 2012-39 June 18, 2012)**

### Parking Lot "P3"

#### Parking Lot "P3"

That parking lot lying immediately north of Doug Duncan Drive and being part of Lot 38, Plan 81, Town of Newmarket.

Parking in Parking Lot 'P3' shall be described hereafter as:

- a) East Half - 2:00 A.M. to 6:00 A.M. – No Parking.
- b) West Half - No Parking in excess of 24 Hours.

The dividing line between the East half and West half of P3 is the middle north-south parking aisle that accesses directly to Doug Duncan Drive.

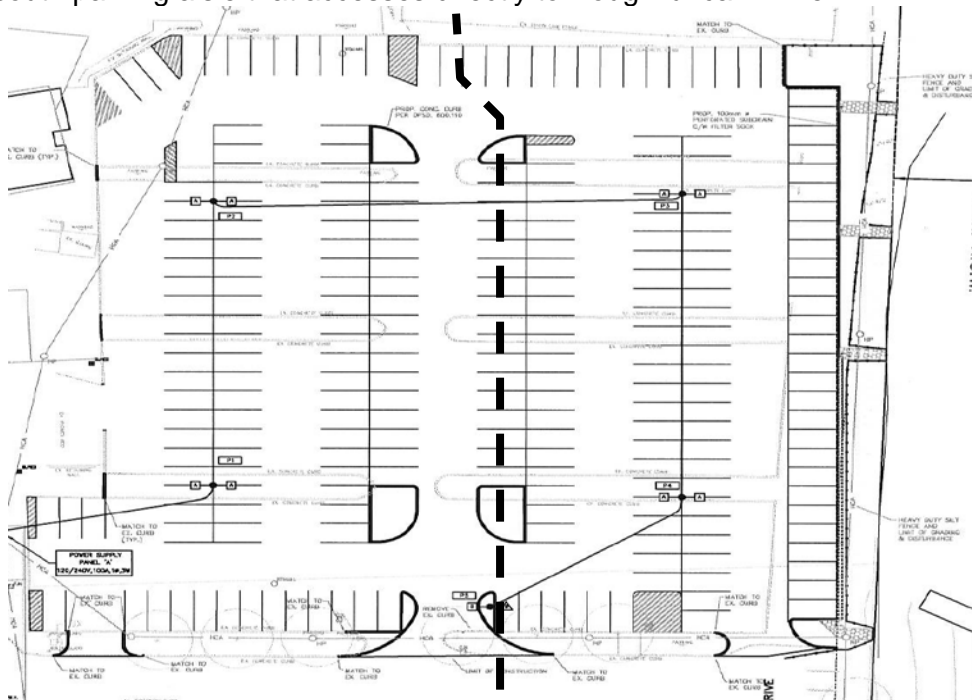

**Parking Lot "P4"** (added by By-law 2006-129 on August 28, 2006)

That parking lot lying between Timothy Street and Botsford Street and between Market Square.

Parking in Parking Lot "P4" shall be described hereafter and as outlined in the diagram shown below:

- a) 2:00 a.m. to 6:00 a.m. – No Parking
- b) Maximum 3 hours – Monday to Friday, 9:00 a.m. to 5:00 p.m.

**Parking Lot "P5" and "P6"** (added by By-law 2004-90 on June 28, 2004)

**Parking Lot "P5" b) c) and d)** (deleted by by-law 2006-87 May 23, 2006)

**Parking Lot "P5 and P6" b) and c)** (added by by-law 2006-87 May 23, 2006) as follows:

- b) 2:00 a.m. to 6:00 a.m. – no parking
- c) Maximum 3 hours – Monday to Saturday 9:00 a.m. to 5:00 p.m.

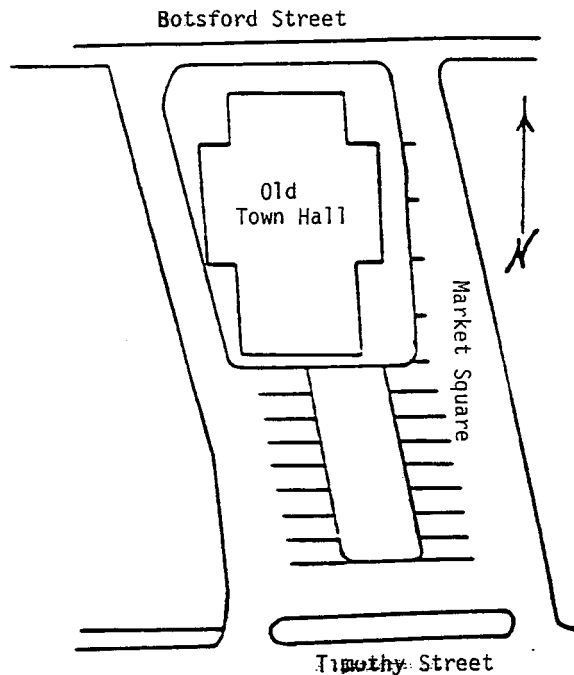

**Parking Lots P5 and P6 a) and e) added as follows: (by By-law 2006-106)**

- a) Parking Lot P6 be designated for Library Patrons Only
- e) Parking Lot P6 – Maximum 3 hours – Sunday, 11:00 a.m. to 5:00 p.m.

**That parking lot lying between Park Avenue and Market Square and easterly of the Newmarket Public Library be referred to as Parking Lot “P6” or commonly named the Library Parking Lot.**

**That parking lot lying between Parking Lot “P6” and Botsford Street be referred to as Parking Lot “P5” or commonly named Market Square.**

**That parking lot lying west of the Library and fronting onto Park Avenue be referred to as Parking Lot “P6A” or commonly named the short-term Library Lot.**

**Parking in Parking Lot "P 5 and P6" shall be as described hereinafter and as outlined in the diagram shown below:**

**Parking Lot “P6” is designated for Library parking only – maximum 2 hours.**

*(Deleted by By-law 2006-106 June 26/06)*

- a) **Parking Lot “P6” is designated for Library Patrons only.**  
*(By-law 2006-106 June 26/06)*
- (b) **Parking Lot “P5” - 9 Hour parking from 9:00 a.m. to 6:00 p.m.**
- (c) **Parking Lot “P5” - overnight parking between the hours of 9:00 p.m. and 8:00 a.m.**
- (d) **Parking Lot “P6A” - 15 minute parking.**
- (e) **Parking Lot P5 may have regulated parking by permit.**

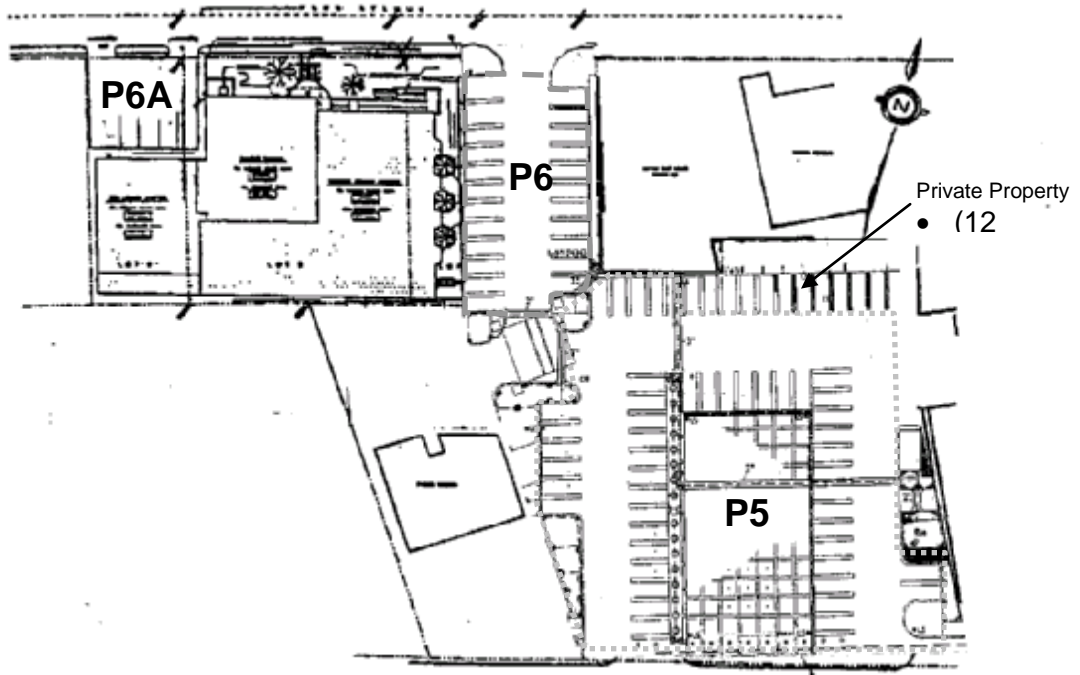

## **SCHEDULE II - MUNICIPAL PARKING AREAS**

**Amended by by-law 2006-130 August 28, 2006 by adding Parking Lot "P6A"**

### **Parking Lot P6A**

- d) Parking Lot P6A – No parking – 2:00 a.m. to 6:00 a.m.

## **SCHEDULE II - MUNICIPAL PARKING AREAS**

***Parking Lot "P7" was added by By-law 2006-86 enacted on May 23, 2006.***

### **Parking Lot "P7"**

That parking lot lying between Timothy Street to the north and the Holland River to the east.

- 1. Parking in Parking Lot 'P7' shall be described hereafter and as outlined the diagram shown below:
  - a) 2:00 A.M. to 6: A.M. – No Parking
  - b) Maximum 3 hours – Monday to Saturday, 9:00 A.M. to 5:00 P.M.

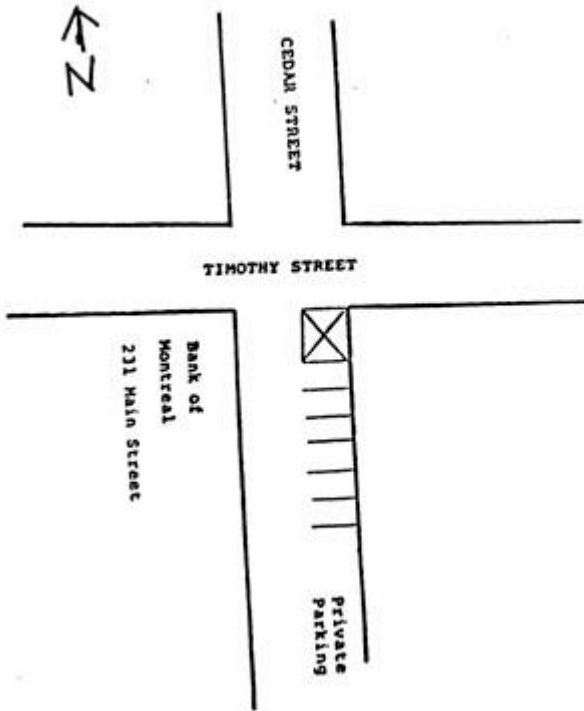

**SCHEDULE III – PARKING METER ZONES**

<b><u>PARKING METER ZONES</u></b>	<b><u>MAXIMUM PERIOD</u></b>	<b><u>DAYS AND TIMES</u></b>	<b><u>RATE</u></b>
Main Street (east side) from a point 100 feet north of the north side of Water Street to Millard Avenue <i>(Deleted by By-law 2005-22 Feb 14/05)</i>	2 hours	Mon – Sat 8:00 a.m. to 6:00 p.m.	\$.05 for 6 minutes \$.10 for 12 minutes \$.25 for 30 minutes
Main Street (east side) from Millard Avenue to Ontario Street <i>(Deleted by By-law 2006-88)</i>	2 hours	Mon – Sat 8:00 a.m. to 6:00 p.m.	\$.05 for 6 minutes \$.10 for 12 minutes \$.25 for 30 minutes
Main Street (west side) from appoint 100 feet north of the north side of Water Street to Timothy Street <i>(Deleted by By-law 2005-22 Feb 14/05)</i>	2 hours	Mon – Sat 8:00 a.m. to 6:00 p.m.	\$.05 for 6 minutes \$.10 for 12 minutes \$.25 for 30 minutes
Botsford Street (north side) from a point 35 feet west of Main Street to a point approximately 210 feet west of Main Street <i>(Deleted by By-law 2006-66 Apr 24/06)</i>	2 hours	Mon – Sat 8:00 a.m. to 6:00 p.m.	\$.05 for 6 minutes \$.10 for 12 minutes \$.25 for 30 minutes
Timothy Street (north side) from a point 50 feet west of Main Street to a point approximately 210 feet west of Main Street <i>(Deleted by By-law 2006-66 Apr 24/06)</i>	2 hours	Mon – Sat 8:00 a.m. to 6:00 p.m.	\$.05 for 6 minutes \$.10 for 12 minutes \$.25 for 30 minutes



Parking Lot "B" (south of Community Centre) <i>(Deleted by By-law 1997-69 May 20/97)</i>	2 hours	Mon – Sat 8:00 a.m. to 9:00 p.m.	\$.50 for 60 minutes
Parking Lot "C" (Rear of Bank of Montreal) <i>(Deleted by By-law 2006-86 May 23/06)</i>	2 hours	Mon – Sat 8:00 a.m. to 6:00 p.m.	\$.05 for 6 minutes \$.10 for 12 minutes \$.25 for 30 minutes
Parking Lot "F" (12 spaces east of Library) (9 spaces west of Post Office) <i>(Deleted by By-law 2001-104 Sept 10/01)</i> <i>(Deleted by By-law 2004-90 June 28/04)</i>	1 hour	Mon – Sat 8:00 a.m. to 9:00 p.m.	\$.50 for 60 minutes
Parking Lot "F" (12 spaces east of 451 Botsford Street) (42 spaces south of Post Office) <i>(Deleted by By-law 2004-90 June 28/04)</i>	11 hours	Mon – Sat 8:00 a.m. to 9:00 p.m.	\$.50 for 60 minutes
Southlake Regional Health Centre 596 Davis Drive <i>(Deleted by By-law 2007-59 June 11/07)</i>	8 hours	Mon – Sun 24 hours/day	\$.20 for 6 minutes \$.40 for 12 minutes \$1.00 for 30 minutes
Southlake Regional Health Centre 596 Davis Drive <i>(By-law 2007-38 Apr 16/07)</i> <i>(Deleted by By-law 2007-59 June 11/07)</i>	8 hours	Mon – Sun 24 hours/day	\$.25 for 30 minutes \$.20 for 6 minutes \$.40 for 12 minutes \$1.00 for 30 minutes
Southlake Regional Health Centre 596 Davis Drive <i>(By-law 2007-38 Apr 16/07)</i> <i>(Deleted by By-law 2007-59 June 11/07)</i>	10 minutes maximum	Mon – Sun 24 hours/day	\$.10 for 6 minutes \$.15 for 10 minutes

Parking Lot "F" (12 spaces east of 451 Botsford Street 42 spaces south of Clock Tower Inn <i>(Deleted by By-law 2004-90 – June 28, 2004)</i> )	11 hours	Mon – Sat 8:00 a.m. to 9:00 p.m.	\$.50 for 60 minutes
Southlake Regional Health Centre 596 Davis Drive	8 hours	Mon – Sat 24 hours per day	\$.20 for 6 minutes \$.40 for 12 minutes \$1.00 for 30 minutes
Southlake Regional Health Centre 596 Davis Drive	8 hours	Mon – Sat 24 hours per day	\$.25 for 30 minutes \$.20 for 6 minutes \$.40 for 12 minutes \$1.00 for 30 minutes
Southlake Regional Health Centre 596 Davis Drive	10 minutes maximum	Mon – Sat 24 hours per day	\$.10 for 6 minutes \$.15 for 10 minutes

## **SCHEDULE VI - SCHOOL BUS ZONES**

### **Huron Heights Secondary School**

That part of the west side of Huron Heights Drive commencing at a point thereon distant approximately 226 feet northerly thereon from the intersection of Huron Heights Drive and Davis Drive and continuing northerly along a distance of approximately 512 feet, but excluding there from all driveway entrances. – ***Deleted by By-law 2004-7, Jan 19/04***

That part of the west side of Huron Heights Drive commencing at a point 45 metres from the southern property limit of 40 Huron Heights Drive and continuing northerly along a distance of approximately 218 metres, but excluding there from all driveway entrances. - ***By-law 2004-7, Jan 19/04***

### **King George Building**

That part of the south side of Park Avenue commencing at a point thereon distant approximately 40 feet easterly thereon from the intersection of Park Avenue and Victoria Street and continuing easterly there along a distance of approximately 80 feet.

### **L'Ecole Catholique St. Jean**

That part of the south side of Ontario Street commencing at a point thereon distant approximately 50 feet westerly thereof from the intersection of Ontario Street and Main Street and continuing westerly there along a distance of approximately 197 feet, but excluding there from all driveway entrances.

### **Sacred Heart Catholic High School/Notre Dame**

That part of the west side of Carlson Drive commencing at a point thereon distant approximately 50 feet southerly thereof from the intersection of Carlson Drive and Lemar Road and continuing southerly there along a distance of approximately 197 feet, but excluding therefrom all driveway entrances. – ***Deleted by By-law 2004-7, Jan 19/04***

### **Stuart Scott Public School**

That part of the east side of Lorne Avenue commencing at a point thereon distant approximately 151 feet northerly thereon from the intersection of Eagle Street and Lorne Avenue and continuing northerly there along a distance of approximately 200 feet.

**Denne Public School**

That part of the west side of Burford Street commencing at a point thereon distant approximately 115 feet northerly thereon from the intersection of Burford Street and London Road and continuing northerly there along a distance of approximately 75 feet, but excluding there from all driveway entrances.

**Stonehaven Elementary School**

That part of the north side of Stonehaven Avenue commencing at a point 25 metres west of the centre line of Best Circle westerly for a distance of 116 metres.

And that the "School Bus Loading Zone" is removed July 1, 2005.

***By-law 2004-17 August 16/04***

## **SCHEDULE VII - LOCATION OF SIGNS FOR DESIGNATED PARKING SPACES**

1. Authorized signs shall be placed in the centre of the rear portion of each parking space in the disabled parking area.
2. Where the designated spaces abut the face of a building, disabled parking signs may be affixed to the face of the building at a minimum height of six and one half (6 1/2 ) feet, and a maximum height of nine (9) feet. Where the designated spaces abut a sidewalk or landscaped area, disabled parking signs shall be erected on permanent posts at a minimum height of six and one half (6 1/2 ) feet and a maximum of nine (9) feet.



**SCHEDULE X - NO PARKING**

<b><u>ROAD</u></b>	<b><u>SIDE</u></b>	<b><u>BETWEEN</u></b>	<b><u>PROHIBITED TIMES</u></b>
Agger Street	Both	Main Street to east limit	Anytime
Alex Doner Drive	Inside	Crossland Gate North Arm to Crossland Gate South Arm	Anytime
Alex Doner Drive	North/West	Crossland Gate westerly to the lot line between 461 and 457 Alex Doner Drive	Anytime
Alex Doner Drive	West	Between a point 40 metres north of the centre line of Sykes Road to Borland Court	Anytime
Alexander Road <i>(By-law 2000-174 Dec 18/00)</i>	West	Between Srigley Street and Three Seasons Drive	Anytime
Alexander Road <i>(By-law 2000-174 Dec 18/00)</i>	East	Between Three Seasons Drive and Arnold Crescent	Anytime
Alexander Road <i>(By-law 2000-174 Dec 18/00)</i>	West	Between Arnold Crescent and Grace Street	Anytime
Alexander Road <i>(By-law 2000-174 Dec 18/00)</i>	East	Between Srigley Street and Three Seasons Drive	Mon – Fri 8:00 a.m. to 4:00 p.m.
Alexander Road <i>(By-law 2000-174 Dec 18/00)</i>	West	Between Three Seasons Drive and Arnold Crescent	Mon – Fri 8:00 a.m. to 4:00 p.m.
Alexander Road <i>(By-law 2000-174 Dec 18/00)</i>	Both	Between Gorham Street and Srigley Street	Mon – Fri 8:00 a.m. to 4:00 p.m.
Alfred Smith Way <i>(By-law 2008-31 May 12/08)</i>	South	Matthew Boyd Crescent and Woodspring Avenue	Anytime
Alfred Smith Way <i>(By-law 2013-35 June 24/13)</i>	North	Woodspring Avenue to the west property limit of #110 Alfred Smith Way	Anytime

Amelia Street	Both	Charlotte Street to Vincent Street	Anytime
Arden Avenue	East	Queen Street to Millard Avenue	Anytime
Arnold Crescent	East	From its southerly limit northerly to Dales Avenue	Anytime
Arnold Crescent	West	The west lot line of 851 Arnold Crescent to its north/east lot line	Anytime
Art West Avenue <i>(By-law 2010-68 Sept. 7/10)</i>	East	Woodspring Avenue and northern terminus	Anytime
Art Westlake Avenue <i>(By-law 2014-09 Feb 10/14)</i>	North	Atkins Drive to McCron Crescent	Anytime
Arthur Street <i>(By-law 2001-93 Aug 20/01)</i>	North	Muriel Avenue and Newton Street	Anytime
Arthur Street <i>(By-law 2001-93 Aug 20/01)</i>	South	East curb line of Muriel Avenue to 20 metres easterly	Anytime
Asa Street	South	Main Street to Franklin Street	Anytime
Ash Drive	Both	Cherrywood Drive to west limit	Anytime
Ashton Road <i>(By-law 1994-101 July 18/94)</i>	East	Davis Drive to Municipal House # 41	Anytime
Ashton Road <i>(By-law 1994-101 July 18/94)</i>	West	Davis Drive to Caldwell Street	Anytime
Aspenwood Drive <i>(By-law 2008-31 May 12/08)</i>	North	Yonge Street and Flagstone Way	Anytime
Aspenwood Drive <i>(By-law 2008-31 May 12/08)</i>	South	Yonge Street and Coachwhip Trail	Anytime
Aspenwood Drive <i>(By-law 2010-66 Sept. 7/10)</i>	North	Woodspring Avenue to Roadhouse Boulevard	Anytime
Ataire Road <i>(By-law 2009-94 Nov. 23/09)</i>	Both	Tegal Place and Kingsmere Avenue	Mon – Fri 8:00 a.m. to 4:00 p.m.
Atkins Drive <i>(By-law 2014-09 Feb 10/14)</i>	North	Cenotaph Boulevard to Blencowe Crescent	Anytime
Austinpaul Drive	North	Doubletree Lane to Bothwell Crescent (east arm)	Anytime
Avenue Road <i>(By-law 2004-16 Aug 16/04)</i>	South	Lorne Avenue and Carol Avenue	Anytime



**SCHEDULE X - NO PARKING**

<b><u>ROAD</u></b>	<b><u>SIDE</u></b>	<b><u>BETWEEN</u></b>	<b><u>PROHIBITED TIMES</u></b>
Banbrooke Crescent <i>(By-law 2006-108 June 26/06)</i>	South/East North/West Outer Curve	Columbus Way to Banbrooke Crescent	Anytime
Barbara Avenue	Both	Davis Drive to Walter Avenue	Anytime
Bayview Parkway <i>(Deleted by By-law 2003-8 Jan 13/03)</i>	East	Davis Drive to Heman Street	Anytime
Bayview Parkway <i>(By-law 2003-8 Jan 13/03)</i>	East	Davis Drive to a point 90 metres north of Heman Street	Anytime
Bayview Parkway <i>(By-law 1997-97 July 14/97 Deleted by By-law 2003-8 Jan 13/03)</i>	East	Heman Street to northerly terminus	Sept. 30 <sup>th</sup> to May 1 <sup>st</sup>
Bayview Parkway <i>(By-law 2003-8 Jan 13/03)</i>	West	Davis Drive to a point 105 metres northerly thereof	Anytime
Bayview Parkway <i>(Deleted by By-law 2003-8 Jan 13/03)</i>	West	Davis Drive to a point 330 feet northerly thereof	Anytime
Bayview Parkway <i>(By-law 2003-8 Jan 13/03)</i>	West	From a point 200 metres north of Davis Drive to the northerly terminus	Anytime
Bayview Parkway <i>(By-law 2003-8 Jan 13/03)</i>	West	From a point 105 metres north of Davis Drive to a point 200 metres north of Davis Drive	Anytime

**SCHEDULE X - NO PARKING**

Bayview Parkway <i>(Deleted by By-law 2003-8 Jan 13/03)</i>	West	The south entrance of 62 Bayview Parkway to 75 feet southerly thereof	Anytime
Bayview Parkway <i>(By-law 1997-97 July 14/97 Deleted by By-law 2003-8 Jan 13/03)</i>	West	Heman Street to northerly terminus	Anytime
Bayview Parkway <i>(By-law 1994-108 Aug. 29/94 Deleted by By-law 2003-8 Jan 13/03)</i>	West	Heman Street to 90m southerly to the north driveway of the LSRCA office	Anytime
Beare Trail <i>(By-law 2008-31 May 12/08)</i>	East/South	Knapton Drive and Knapton Drive	Anytime
Belfry Drive	West	Davis Drive to Wayne Drive	Anytime
Beman Drive	South	Patterson Street to Huron Heights Drive	Anytime
Bexhill Road	Both	Its west limit to its east limit	Anytime
Blencowe Crescent <i>(By-law 2014-09 Feb 10/14)</i>	North/East/South (outer)	Memorial Circle to Atkins Drive	Anytime
Blackhall Crescent <i>(By-law 2014-09 Feb 10/14)</i>	East/West/North (inner)	Veterans Way to Veterans Way	Anytime
Bob Gapp Drive <i>(By-law 2014-09 Feb 1/14)</i>	East	Memorial Drive to terminus	Anytime
Bob Scott Court <i>(By-law 2009-39 Apr. 27/09)</i>	South	Foxcroft Blvd. to Foxcroft Blvd.	Anytime
Bob Scott Court <i>(By-law 2009-39 Apr. 27/09)</i>	South/East/North	Foxcroft Blvd. (east arm) to the terminus of Bob Scott Court	Anytime
Bondi Avenue <i>(By-law 1999-160 Dec 6/99) (By-law 2002-1235 Oct 28/02)</i>	North	Bayview Avenue to a point 15 metres east	Anytime

Bondi Avenue <i>(By-law 1999-160 Dec 6/99)</i>	North	College Manor Drive to west side of House # 633 and House # 635	Anytime
Bondi Avenue <i>(By-law 1999-160 Dec 6/99)</i>	South	Bayview Avenue to east leg of Ainsworth Drive	Anytime
Bondi Avenue <i>(By-law 1999-160 Dec 6/99)</i>	South	West leg of Legresley Lane at Bondi Avenue to west side of House #572 and House #574	Anytime
Bondi Avenue <i>(By-law 1999-160 Dec 6/99)</i>	South	East leg of College Manor Drive to east leg of Rourke Place	Anytime
Bonshaw Avenue <i>(By-law 1998-60 June 15/98 Deleted by By-law 2005-41 April 25/05)</i>	Both	From Yonge Street to 270 metres west of Yonge Street	Anytime
Bonshaw Avenue <i>(By-law 2005-41 April 25/05)</i>	South	Yonge Street to Woodspring Avenue	Anytime
Bonshaw Avenue <i>(Deleted by By-law 2010-69 Sept. 7/10)</i>	North	Yonge Street to Red River Crescent	Anytime
Bonshaw Avenue <i>(By-law 2010-69 Sept. 7/10)</i>	North	Yonge Street to Woodspring Avenue	Anytime
Bolton Avenue	West	Davis Drive to Watson Avenue	Anytime
Bolton Avenue	West	Watson Avenue to a point 820 feet northerly thereof	Mon – Fri 8:00 a.m. to 6:00 p.m.
Bolton Avenue	East/North	Davis Drive to Lundy's Lane	Anytime
Botany Hill Crescent	South/East/North	Sunnypoint Drive to Sunnypoint Drive	Anytime
Botsford Street <i>(By-law 2006-148 Sept 11/06)</i>	North	A point approximately 30 metres west of Main Street to Lorne Avenue	Anytime

Botsford Street <i>(By-law 2006-148 Sept 11/06)</i>	South	A point approximately 30 metres west of Main Street to a point 14 metres west of the easterly property limit of # 438	Anytime
Brimson Drive <i>(By-law 2000-100 July 17/00)</i>	East	McCaffrey Road and Alex Doner Drive	Anytime
Bristol Road	South	Main Street North to Yonge Street (Hwy.11)	Anytime
Bristol Road	North	Yonge Street to the west leg of Doris Crescent	Anytime
Bristol Road	North	Vanden Bergh Blvd. to a point 150 feet easterly thereof	Anytime
Bristol Road <i>(By-law 2015-63 Dec. 14/15)</i>	North	Main Street North to the property limit between # 565 and # 569	Anytime
Brooker Ridge	Both	Bayview Avenue to Lyman Blvd.	Anytime
Bulmer Crescent <i>(By-law 2008-66 Oct. 27/08)</i>	South/East	Carlissa Run to western terminus	Anytime
Burford Street	Both	London Road to Chester Avenue	Mon – Fri 8:00 a.m. to 4:30 p.m.

**SCHEDULE X - NO PARKING**

<b>ROAD</b>	<b>SIDE</b>	<b>BETWEEN</b>	<b>PROHIBITED TIMES</b>
Cane Parkway <i>(By-law 2000-92 July 17/00)</i>	North & East	East property line of house 385 Lorne Avenue (east end of Lorne Avenue) to easterly and then southerly to a point 10 metres south of the south street line of Lorne Avenue	Anytime
Cardinal Crescent	Inside	The north arm at George Street to the south arm at George Street	Anytime
Carlissa Run <i>(By-law 2008-66 Oct. 27/08)</i>	North	Ford Wilson Blvd. to Bulmer Crescent (west leg)	Anytime
Carlissa Run <i>(By-law 2008-66 Oct. 27/08)</i>	South	Ford Wilson Blvd. to Williamson Family Hollow (east leg)	Anytime
Carlson Drive	East	Srigley Street to Gorham Street	Anytime
Carlson Drive <i>(By-law 1991-155 Oct. 21/91)</i>	West	Srigley Street to Gorham Street	Mon – Fri 8 a.m. to 4:00 p.m.
Carlson Drive	West	Davis Drive to Srigley Street	Anytime
Carol Avenue	East	Eagle Street to Park Avenue	Anytime
Carruthers Avenue <i>(By-law 1996-37 Mar 18/96)</i>	West	Clearmeadow Blvd. to Keith Avenue	Anytime
Cawthra Boulevard	East	Eagle Street to Rogers Road	Anytime
Cedar Street <i>(By-law 2006-83 May 23/06)</i>	East	Timothy Street to Doug Duncan Drive	Anytime

Cedar Street <i>(Deleted by By-law 2006-83 May 23/06)</i>	Both	Timothy Street to its north limit	Anytime
Cenotaph Boulevard <i>(By-law 2014-09 Feb 10/14)</i>	South	Leslie Street to Memorial Circle	Anytime
Charles Street	East	Queen Street to Davis Drive	Anytime
Charles Street <i>(By-law 2006-88 May 23/06)</i>	West	North property line of 56 Charles Street southward to a point 30 metres	Anytime
Charlotte Street	West	Timothy Street to Srigley Street	Anytime
Charlotte Street	East	Main Street to Penn Avenue	Anytime
Cherrywood Drive	North/East	Longford Drive to Harrison Drive North (south arm Cherrywood)	Anytime
Cheryl Mews Boulevard <i>(By-law 2008-66 Oct. 27/08)</i>	South	Ford Wilson Boulevard to the western terminus	Anytime
Chilcott Crescent <i>(By-law 2008-70 Oct. 27/08)</i>	North/East/South (outer)	Ford Wilson Blvd. to Ford Wilson Blvd.	Anytime
Church Street <i>(Deleted by By-law 2006-131 Aug. 28/06)</i>	East	Park Avenue to Botsford Street	Mon – Fri 8:00 a.m. to 5:00 p.m.
Church Street	East	Millard Avenue to Park Avenue	Mon – Sat
Church Street	East	Botsford Street to Eagle Street	Mon – Sat
Church Street	West	South Side Botsford Street to Eagle Street	Mon – Sat
Clearmeadow Blvd. <i>(By-law 1996-37 Mar 18/96)</i> <i>(Deleted by By-law 2007-31 Mar 26/07)</i>	South	Bathurst Street to Doubletree Lane	Anytime
Clearmeadow Blvd. <i>(By-law 2007-31 Mar 26/07)</i>	South	Bathurst Street and Yonge Street	Anytime
Clearmeadow Blvd. <i>(By-law 2007-31 Mar 26/07)</i>	North	Rannie Road and Yonge Street	Anytime
Clearmeadow Blvd. <i>(By-law 2014-24 May 5/14)</i>	East	Rannie Rd to a point 40m N of Rita's Ave	Anytime
Clearmeadow Blvd. <i>(By-law 1996-37 Mar 18/96)</i>	North	Denise Circle to Bartholomew Drive	Anytime

Clearmeadow Blvd. <i>(By-law 1996-37 Mar 18/96)</i>	North	From the easterly side of Lot 200 (municipal house # 335) to the westerly side of Lot 201 (municipal house # 321)	Anytime
Cliff Gunn Road <i>(By-law 2008-66 Oct. 27/08)</i>	East	Cheryl Mews Blvd. to Carlissa Run	Anytime
Clifford Perry Place <i>(By-law 2014-09 Feb 10/14)</i>	Both	Bathurst Street to Elvidge Trail	Anytime
Clifford Perry Place <i>(By-law 2014-09 Feb 10/14)</i>	South	Elvidge Trail to Lot #73	Anytime
Clifford Perry Place <i>(By-law 2014-09 Feb 10/14)</i>	West/South (inner)	Lot #73 to Elvidge Trail	Anytime
Coachwhip Trail	East	Bonshaw Avenue to Aspenwood Drive	Anytime
Coachwhip Trail <i>(By-law 2007-38 Apr 16/07)</i>	East	Bonshaw Avenue and Flagstone Way	Anytime
College Manor Drive <i>(Deleted by By-law 2007-72 June 25/07)</i>	West/North/East	The west arm at Mulock Drive to the east arm at Mulock Drive	Anytime
College Manor Drive (east arm) <i>(By-law 2007-72 June 25/07)</i>	East/North	Mulock Drive to Renzius Court	Anytime
College Manor Drive <i>(By-law 2007-72 June 25/07)</i>	South	Renzius Court to the property line between # 682 and # 684 College Manor Drive	Anytime
College Manor Drive <i>(By-law 2007-72 June 25/07)</i>	West/North	Mulock Drive to the west limit of College Manor Park	Anytime
College Manor Drive (west arm)	East	Mulock Drive to a point 65 metres (213 feet) north thereof	Anytime
College Manor Drive (east arm)	West	Mulock Drive to a point 65 metres (213 feet) north thereof	Anytime
College Manor Drive	East	A point 65 metres (213 feet) north of Mulock Drive to Goodyear Crescent	Mon – Fri 8:00 a.m. to 6:00 p.m.
College Manor Drive (east arm)	West	A point 65 metres (213 feet) north of Mulock Drive to Devanjan Circle	Mon – Fri 8:00 a.m. to 6:00 p.m.
College Manor Drive <i>(By-law 1994-35 Mar 14/94)</i>	Both	150 feet north of Hollander Road	Anytime

Coleridge Drive <i>(By-law 2006-134 Aug 28/06)</i>	South/East/North/West (Inner Curve)	Coleridge Drive to Coleridge Drive	Anytime
College Street	South	Oak Street to Bayview Avenue	Anytime
Colter Street <i>(By-law 2010-11 Feb. 16/10)</i>	South	Joe Persechini Drive to Walsh Court	Anytime
Colter Street <i>(By-law 2010-11 Feb. 16/10)</i>	North	Joe Persechini Drive to Walsh Court	Anytime
Comfort Lane	East	Culler Mews to its north limit	Anytime
Concession Street <i>(By-law 1999-40 Apr 6/99)</i>	East	From Queen Street to Wellington Street	Anytime
Cotter Street	West	Water Street to Oak Street	Anytime
Cotter Street	East	Water Street to a point 450 feet southerly of Second Street	Anytime
Cotter Street	East	The south side of municipal house #365 to Water Street	Anytime
Court Street	East	Pearson Street to 80 feet northerly thereof	Anytime
Court Street	West	Pearson Street to Gorham Street	Anytime
Coventry Hill Trail <i>(By-law 1999-28 Mar 2/99)</i>	South	Between Bathurst Street to its east limit	Anytime
Coventry Hill Trail <i>(By-law 1999-28 Mar 2/99)</i>	North	Between Bathurst Street east to the property line between 499 and 489 Coventry Hill Trail	Anytime
Crescent Street <i>(By-law 2000-174 Dec 18/00)</i>	South	Between Pleasantview Avenue to Vale Avenue	Anytime
Crone Court <i>(By-law 1997-172 Dec 15/97)</i>	North/West	Longford Drive to west limit	Anytime
Crossland Gate	North/East	The north leg of Fairway Garden to Hwy. 9	Anytime
Crossland Gate	North	Eagle Street West to the south arm of Alex Doner Drive	Anytime
Crossland Gate	South/West	South arm of Alex Doner Drive to Hwy. 9	Anytime
Crossland Gate	West/South	South arm of Fairway Garden to Alex Doner Drive	Anytime
Crowder Boulevard	East/North	Gorham Street to Leslie Street	Anytime



Crowder Boulevard <i>(By-law 1997-130 Oct 6/97)</i> <i>(By-law 1998-37 Apr 6/98)</i>	South	From the west street line of Leslie Street to 32 metres westerly	Anytime
Crowder Boulevard <i>(By-law 1998-37 Apr 6/98)</i>	South	From 13.5 metres east of the centre line of Riddell Court to 31.5 metres east of the centre line of Riddell Court	Mon – Fri 8:00 a.m. to 6:00 p.m.
Crowther Drive <i>(By-law 2008-66 Oct. 27/08)</i>	East/South	Woodspring Avenue to Dowson Loop	Anytime

**SCHEDULE X – NO PARKING**

<b><u>ROAD</u></b>	<b><u>SIDE</u></b>	<b><u>BETWEEN</u></b>	<b><u>PROHIBITED TIMES</u></b>
D'Arcy Street	South	Church Street to Water Street	Anytime
D'Arcy Street	North	From a point measured 175 feet east of Church Street to Water Street	Mon – Sat
Dean Burton Lane <i>(By-law 2008-31 May 12/08)</i>	West	Alfred Smith Way to Matthew Boyd Crescent	Anytime
Deerfield Road	Both	Parkside Drive to the east limit	Anytime
Denise Circle	East	Clearmeadow Blvd. to the north property line of #156 Clearmeadow Blvd.	Mon – Fri 8:00 a.m. to 4:00 p.m.
Denise Circle <i>(By-law 1996-37 Mar 18/96)</i> <i>(Deleted by By-law 2005-48 May 9/05)</i>	North	127 metres to 133 metres northerly and then westerly of the centre of the intersection of Denise Circle and Denise Circle (east and west limits of Block 220, Plan 65M-3009 fronting walkway	Anytime
Denne Boulevard	East	Amelia Avenue to Penn Avenue	Anytime
Dillman Avenue <i>(By-law 1998-55 May 19/98)</i>	West	From the south limit of Puck's Place to Stonehaven Avenue	Anytime
Dillman Avenue <i>(By-law 1998-55 May 19/98)</i>	West	From the north limit of Puck's Place to 34 metres north	Anytime
Dixon Boulevard	West	Eagle Street to Sandford Street	Anytime
Doubletree Lane <i>(By-law 1996-37 Mar 18/96)</i>	West	Mulock Drive to Clearmeadow Blvd.	Anytime
Donlin Avenue	West	Eagle Street to Don Mor Drive	Anytime
Doug Duncan Drive <i>(By-law 2006-167 Sept 25/06)</i>	West/South	Timothy Street to Cedar Street	Anytime

Doug Duncan Drive <i>(By-law 2006-167 Sept 25/06)</i>	North	Entrance to Parking Lot P3 to Cedar Street	Anytime
Doug Duncan Drive <i>(By-law 2006-167 Sept 25/06)</i>	East	Timothy Street to a point approximately 30 metres north	Anytime
Dowson Loop <i>(By-law 2008-68 Oct. 27/08)</i>	South/outer curve	Ford Wilson Blvd. to Dowson Loop	Anytime

**SCHEDULE X – NO PARKING**

<b><u>ROAD</u></b>	<b><u>SIDE</u></b>	<b><u>BETWEEN</u></b>	<b><u>PROHIBITED TIMES</u></b>
Eagle Street West	North/East	West side of Hwy. # 11 to Davis Drive	Anytime
Eagle Street West	South	West side of Hwy. # 11 to McCaffrey Road	Anytime
Eagle Street West <i>(By-law 2000-100 July 17/00)</i>	West	Most southerly limit of John Bowser Crescent northerly to Davis Drive	Anytime
Eagle Street West	West	McCaffrey Road northerly to the most southerly limit of John Bowser Crescent	Anytime
Edward Street	Both	Kathryn Crescent to Eagle Street	Mon – Fri 8:00 a.m. to 4:30 p.m.
Elgin Street <i>(By-law 2010-65 Sept. 7/10)</i>	South	Waratah Avenue to Bayview Parkway	Anytime
Elgin Street <i>(By-law 2010-65 Sept. 7/10)</i>	South	Waratah Avenue to Jacarandah Drive	Anytime
Elgin Street <i>(By-law 2010-65 Sept. 7/10)</i>	North	Jacarandah Drive to the east property limit of #941 Elgin Street	Anytime
Elgin Street <i>(By-law 2010-65 Sept. 7/10)</i>	South	East property limit of #940 Elgin Street to Jefferson Street	Anytime
Elgin Street <i>(By-law 2010-65 Sept. 7/10)</i>	North	Jefferson Street to east property limit of #1005 Elgin Street	Anytime
Elgin Street <i>(By-law 2010-65 Sept. 7/10)</i>	South	East property limit of #1010 Elgin Street to east property limit of #1042 Elgin Street	Anytime
Elgin Street <i>(By-law 2010-65 Sept. 7/10)</i>	North	East property limit of #1037 Elgin Street to Leslie Street	Anytime

Ellen Street	West	From the south side of Eagle Street to the north side of Andrew Street	Anytime
Elvidge Trail <i>(By-law 2014-09 Feb 10/14)</i>	West	Clifford Perry Place to terminus	Anytime
Emma Broadbent Court <i>(By-law 2010-66 Sept. 7/10)</i>	North/East	Aspenwood Drive to Western Terminus	Anytime
Erin Trail	South	Burford Street to northerly lot line of house number 375	Anytime
Ernest Cousins Circle <i>(By-law 2011-82 December 19, 2011)</i>	West/North/East (outer curve)	Veteran's Way to Harden Trail	Anytime
Enza Court <i>(By-law 2012-61 Oct. 15/12)</i>	North	Rita's Avenue to the south limit of the turning circle	Anytime
Eves Court	North	West side of Herbcaïn Avenue to a point 500 feet westerly thereof	Anytime

**SCHEDULE X – NO PARKING**

<b><u>ROAD</u></b>	<b><u>SIDE</u></b>	<b><u>BETWEEN</u></b>	<b><u>PROHIBITED TIMES</u></b>
Fernbank Road <i>(By-law 2010-64 Sept. 7/10)</i>	Both	Mulock Drive and Nellie Little Crescent	Anytime
Flanagan Court <i>(By-law 1996-37 Mar 18/96)</i>	West	From the northerly side of Lot 24 (municipal house # 270 Flanagan Court) to the southerly side of Lot 25 (municipal house # 275 Flanagan Court)	Anytime
Flanagan Court	South	From the easterly limit of Lot 21 (municipal house # 282 Flanagan Court) to the westerly limit of Lot 20 (municipal house # 288 Flanagan Court)	Anytime
Flagstone Way <i>(By-law 2007-38 Apr 16/07)</i>	South/East	Bonshaw Avenue and Marble Place	Anytime
Flagstone Way <i>(By-law 2007-38 Apr 16/07)</i>	North	Marble Place and Woodspring Avenue	Anytime
Ford Wilson Boulevard <i>(By-law 2015-19 May 11/15)</i>	East	Woodspring Avenue to Dowson Loop	Mon – Fri. 7:00 a.m. to 6:00 p.m.
Ford Wilson Boulevard <i>(By-law 2015-19 May 11/15)</i>	East	Cheryl Mews Boulevard to Davis Drive	Mon – Fri. 7:00 a.m. to 6:00 p.m.
Forhan Avenue	East	Davis Drive to south limit	Anytime
Foxcroft Boulevard <i>(By-law 2009-39 Apr. 27/09)</i>	West	Stonehaven Avenue to Bob Scott Court	Anytime
Foxcroft Boulevard	West/North/East	Bob Scott Court to Bob Scott Court (outer curve)	Anytime
Foxtail Ridge <i>(By-law 1993-141 Nov 22/93)</i>	East	Savage Road to a point 46 metres south of the centre line of Savage Road	Anytime

Foxtail Ridge <i>(By-law 1993-141 Nov 22/93)</i>	West	Savage Road to the east side of Widdefield Avenue	Anytime
Franklin Street	East	South limit to watercourse	Anytime
Fred Curran Lane <i>(By-law 2014-09 Feb 10/14)</i>	North/West	Art West Avenue to terminus	Anytime
Fred Hagan Court <i>(By-law 2012-37 June 18, 2012)</i>	West	Gorham Street to terminus	Anytime

**SCHEDULE X – NO PARKING**

<b><u>ROAD</u></b>	<b><u>SIDE</u></b>	<b><u>BETWEEN</u></b>	<b><u>PROHIBITED TIMES</u></b>
Gail Parks Crescent <i>(By-law 2008-31 May 12/08)</i>	West/South/East	Alfred Smith Way to Alfred Smith Way	Anytime
George Street	East	Davis Drive to north limit	Anytime
Gilpin Drive <i>(By-law 2010-66 Sept. 7/10)</i>	North/East	Woodspring Avenue to Bonshaw Avenue	Anytime
Gilpin Drive <i>(By-law 2010-66 Sept. 7/10)</i>	West	Bonshaw Avenue to Roadhouse Boulevard	Anytime
Gladman Avenue	North	Hwy. # 11 to Queen Street	Anytime
Glover Lane <i>(By-law 1993-152 Dec 13/93)</i>	South	Waratah Avenue westerly to the west side of Lot 111 (municipal house # 366 Glover Lane)	Anytime
Glover Lane <i>(By-law 1993-152 Dec 13/93)</i>	North	From the easterly side of Lot 30 (municipal house # 367 Glover Lane) westerly to the west side of Lot 31 (municipal house # 385 Glover Lane)	Anytime
Gord Clelland Gate	East	Woodspring Avenue to Sloss Court	Anytime
Gorham Street <i>(By-law 1996-87 Aug 19/96)</i> <i>(By-law 1996-111 Nov 4/96)</i>	South	Leslie Street easterly to the easterly driveway of 1140 Gorham Street	Mon – Sat
Goring Circle <i>(By-law 2011-82 December 19, 2011)</i>	West/North/East(outer curve)	Veteran’s Way to Harden Trail	Anytime
Grace Street <i>(By-law 2001-33 Mar 26/01)</i>	Both	From Prospect Street easterly to end of cul-de-sac	Anytime
Grace Street <i>(By-law 2001-33 Mar 26/01)</i>	Both	From Roxborough Road westerly to end of cul-de-sac	Anytime
Grace Street <i>(By-law 2001-33 Mar 26/01)</i>	South	Roxborough Road easterly to the westerly property line of 736 Grace Street	Anytime
Grace Street <i>(By-law 1999-128 Oct 4/99)</i>	North	Roxborough Road to Alexander Road	8:00 a.m. to 8:00 p.m.
Grainger Trail	South	Memorial Circle to Sherman	Anytime



<i>(By-law 2011-82 December 19, 2011)</i>		Brock Circle	
Grainger Trail <i>(By-law 2011-82 December 19, 2011)</i>	South/East/North (outer curve)	Sherman Brock Circle to Sherman Brock Circle	Anytime
Grant Blight Crescent <i>(By-law 2016-03 Jan. 18/16)</i>	Both	Bristol Road to Stiver Drive	Mon – Fri. 8:00 a.m. to 4:00 p.m.
Greenfield Place	North/West South/East	Sunnypoint Drive to Sunnypoint Drive (inside crescent)	Mon – Sat Anytime
Gwillimbury Road	South	Penn Avenue to Longford Drive	Anytime

**SCHEDULE X – NO PARKING**

<b><u>ROAD</u></b>	<b><u>SIDE</u></b>	<b><u>BETWEEN</u></b>	<b><u>PROHIBITED TIMES</u></b>
Hamilton Drive	West	Davis Drive to Wayne Drive	Anytime
Hamilton Street	West	Pearson Street to Gorham Street	Anytime
Harden Trail <i>(By-law 2011-82 December 19, 2011)</i>	North	Memorial Circle to Block 173	Anytime
Harden Trail <i>(By-law 2011-82 December 19, 2011)</i>	East/South/North (outer curve)	Sherman Brock Circle to Block 172	Anytime
Harrison Drive	East	Longford Drive to London Road	Anytime
Harrison Drive <i>(By-law 1997-41 Apr 7/97)</i> <i>(By-law 1997-55 Apr 21/97)</i>	West	Northerly limit of Lot 178, Plan M-72 (municipal house # 174), southerly to Septonne Avenue	Anytime
Harry Walker Parkway	East	Davis Drive to its north limit	Anytime
Harry Walker Parkway	West	South side of Ringwell Drive to a point 100 feet southerly thereof	Anytime
Harry Walker Parkway <i>(Deleted by By-law 2005-55 May 24/05)</i>	West	A point 100 feet north of Stellar Drive to a point 100 feet south of Stellar Drive	Anytime
Harry Walker Parkway	West	A point 100 feet south of Kerrisdale Blvd. to a point 100 feet north of Kerrisdale Blvd.	Anytime
Harry Walker Parkway <i>(Deleted by By-law 2005-55 May 24/05)</i>	West	A point 100 feet south of Pony Drive to a point 100 feet north of Pony Drive	Anytime
Harry Walker Parkway <i>(Deleted by By-law 2005-55 May 24/05)</i>	West	Davis Drive to a point 330 feet northerly thereof	Anytime
Harry Walker Parkway South <i>(By-law 2009-50 May 25/09)</i>	East	From 150 metres north of Gorham Street to Mulock Drive	Anytime

Harry Walker Parkway South <i>(By-law 2009-50 May 25/09)</i>	West	From 150 metres north of Gorham Street to Mulock Drive	Anytime
Harry Walker Parkway North <i>(By-law 2004-143 Sept 13/04)</i> <i>(Deleted by By-law 2005-55 May 24/05)</i>	West	The north limit of # 210 Harry Walker Parkway and the south limit of # 210 Harry Walker Parkway	Anytime
Harry Walker Parkway <i>(By-law 2005-55 May 24/05)</i>	West	A point 30 metres north of Stellar Drive to Davis Drive	Anytime
Heddle Crescent <i>(By-law 2015-05 Feb 9/15)</i>	West/South	McBean Avenue to the southerly flankage of 517 Heddle Crescent	Anytime
Heddle Crescent <i>(By-law 2015-05 Feb 9/15)</i>	South	McBean Avenue to the westerly limit of 520 Heddle Crescent	Anytime
Heman Street <i>(By-law 1998-56 June 1/98)</i>	South	Bayview Parkway east to Lundy's Lane	Anytime
Herbcain Avenue	East	Millard Avenue to Eves Court	Mon – Sat 8:00 a.m. to 4:30 p.m.
Herbcain Avenue	West	Millard Avenue to Eves Court	Anytime
Hewitt Circle	South/East	North property limit of #382 Hewitt Circle to the east property limit of #382 Hewitt Circle	Anytime
Hewitt Circle	North/East	North property limit of #416 Hewitt Circle to the east property limit of #416 Hewitt Circle	Anytime
Hewitt Circle	North/West	West property limit of #440 Hewitt Circle to the north property limit of #440 Hewitt Circle	Anytime

Hewitt Circle	South/East	South property limit of #463 Hewitt Circle to the east property limit of #463 Hewitt Circle	Anytime
Hill Street <i>(By-law 1995-156 Nov 20/95)</i>	West	Barrier northbound to Penn Avenue	Anytime
Hodgson Drive	North/East	Sandford Street to Towercrest Drive	Anytime
Hodgson Drive	West & South	A point opposite the northwest corner of Lot 27, Plan 65M-1446 (municipal house # 238) easterly and southerly to a point 60 feet north of the north street line of the north leg of Thoms Crescent	Anytime
Hopper Lane <i>(By-law 2008-66 Oct. 27/08)</i>	East	Cheryl Mews Blvd. to Cliff Gunn Road	Anytime
Howard Road	East	Davis Drive to Wayne Drive	Anytime
Huron Heights Drive	West	Davis Drive and the south limit of Lot 65 Plan M-1494	Anytime
Huron Heights Drive	East	Davis Drive to a point 975 feet northerly thereof	Mon – Fri 8:00 a.m. to 5:00 p.m.
Huron Heights Drive	East	A point 975 feet north of Davis Drive to its north limit	Anytime
Huron Heights Drive <i>(By-law 1998-94 Sept 8/98)</i>	East	From centre line of Wayne Drive to 23 metres southerly	Anytime

**SCHEDULE X – NO PARKING**

<b><u>ROAD</u></b>	<b><u>SIDE</u></b>	<b><u>BETWEEN</u></b>	<b><u>PROHIBITED TIMES</u></b>
Inniscarra Gate <i>(By-law 2008-71 Oct. 27/08)</i>	South	Ford Wilson Blvd. to the eastern property limit of #267 Inniscarra Gate	Anytime
Irwin Crescent	South	Patterson Street to east limit	Anytime
Irwin Crescent <i>(By-law 2007-58 June 11/07)</i>	South	Patterson Street to the west property limit of # 678	Mon – Fri 8:00 a.m. to 6:00 .m.
Irwin Crescent	North	Patterson Street to the west property limit of # 685	Mon – Fri 8:00 a.m. to 6:00 p.m.
Ivsbridge Boulevard	South	Leslie Street to its west limit	Anytime

**SCHEDULE X – NO PARKING**

<b><u>ROAD</u></b>	<b><u>SIDE</u></b>	<b><u>BETWEEN</u></b>	<b><u>PROHIBITED TIMES</u></b>
Jacarandah Drive	North	Leslie Street to west limit	Anytime
James Street <i>(By-law 2009-75 Sept. 21/09)</i>	Both	Carlson Drive to eastern limit	Mon –Fri 8:00 a.m. to 4:00 p.m.
Janette Street	North	Leslie Street to west limit	Anytime
Joe Persechini Drive <i>(By-law 2005-142 Nov 14/05)</i>	West/South	Sawmill Valley Drive and Yonge Street	Anytime
Joe Persechini Drive <i>(By-law 2005-142 Nov 14/05)</i>	North	Yonge Street and Hartford Crescent (south arm	Anytime
John Street	West	Botsford Street to Timothy Street	Anytime
Joseph Street	West	Queen Street to Millard Avenue	Anytime
Journey's End Circle	Both	East side of Harry Walker Parkway to a point 100 feet easterly thereof	Anytime

**SCHEDULE X – NO PARKING**

<b><u>ROAD</u></b>	<b><u>SIDE</u></b>	<b><u>BETWEEN</u></b>	<b><u>PROHIBITED TIMES</u></b>
Karl Rose Trail <i>(By-law 2010-68 Sept. 7/10)</i>	North/West	Art West Avenue to Ray Snow Boulevard	Anytime
Kathryn Crescent	South	Avenue Road to Avenue Road	Mon – Fri 8:00 a.m. to 4:30 p.m.
Keith Avenue <i>(By-law 1993-103 Aug 30/93)</i>	South	A point approximately 72 metres southeasterly from the south limit of 514 Keith Avenue to a point 76 metres easterly thereof	Mon –Fri 8:00 a.m. to 4:00 p.m.
Keith Avenue <i>(By-law 1993-103 Aug 30/93)</i>	North	Bathurst Street to McCaffrey Road	Anytime
Keith Avenue <i>(By-law 1993-103 Aug 30/93)</i>	South/West	Bathurst Street to the north limit of 580 Keith Avenue	Anytime
Keith Avenue <i>(By-law 1993-113 Sept 30/93)</i>	South/East	McCaffrey Road to the west side of 392 Keith Avenue	Anytime
Ken Bishop Way <i>(By-law 2008-66 Oct. 27/08)</i>	East	Cheryl Mews Blvd. to Carlissa Run	Anytime
Kent Drive	Both	Mulock Drive to Penrose Street	Anytime
Kerrisdale Boulevard	Both	A point 100 feet west of Harry Walker Parkway to a point 100 feet east of Harry Walker Parkway	Anytime
Kerrisdale Boulevard	West/South	Ringwell Drive to Harry Walker Parkway North	Anytime
Kerrisdale Boulevard <i>(By-law 2006-146 Sept 11/06)</i>	North	100 feet west of Harry Walker Parkway North to the western property limit of # 1175 Kerrisdale Boulevard	Mon – Fri 6:00 a.m. to 5:00 p.m.
Kingsmere Avenue	East	Ivsbridge Boulevard to Stonehaven Avenue	Anytime
Knapton Drive <i>(By-law 2008-31 May 12/08)</i>	West	Alfred Smith Way to Osborne Family Way (north arm)	Anytime

Knapton Drive <i>(By-law 2008-31 May 12/08)</i>	East/South	Osborne Family Way (north arm) and William Booth Avenue	Anytime
Knapton Drive <i>(By-law 2008-31 May 12/08)</i>	East/North	William Booth Avenue and Mynden Way	Anytime
Kwapis Boulevard <i>(By-law 2010-66 Sept. 7/10)</i>	East/North	Gilpin Drive to Roadhouse Boulevard	Anytime



**SCHEDULE X – NO PARKING**

<b>ROAD</b>	<b>SIDE</b>	<b>BETWEEN</b>	<b>PROHIBITED TIMES</b>
Laker Court <i>(By-law 2014-09 Feb 10/14)</i>	North	Prest Way to terminus	Anytime
Leeder Court	North	Patterson Street to a point 90 feet easterly thereof	Anytime
Leeder Court <i>(By-law 2008-67 Oct. 27/08)</i>	South	Patterson Street to a point 16 metres to the east	Anytime
Legge Court	All	Srigley Street to Srigley Street	8:00 a.m. to 4:30 p.m.
Lemar Road	Both	Carlson Drive to a point 100 feet easterly thereof	Anytime
Lemar Road	Both	From a point 100 feet east of Carlson Drive to Leslie Street	Mon – Fri 8:00 a.m. to 4:00 p.m.
Lemar Road	North	Carlson Drive to west limit	Anytime
Leslie Valley Drive	North	Municipal House # 939 easterly to Municipal House # 995	Anytime
Leslie Valley Drive <i>(By-law 2004-57 May 25/04)</i>	North	From western lot line of # 725 Leslie Valley Drive to Kemp Road	Anytime
Leslie Valley Drive	South	Leslie Street to its west limit	Anytime
Lindsay Avenue	West	Penn Avenue to Gwillimbury Road	Anytime
Lockwood Circle	Inside	East arm to West arm	Anytime
London Road	Both	Main Street North to a point 200 feet north-westerly thereof	Anytime
London Road <i>(By-law 1995-78 July 17/95)</i>	North	From the west leg of Osmond Crescent to Primrose Lane	Anytime
London Road <i>(By-law 1997-40 Apr 7/97)</i>	North	From Yonge Street to the east property limit of house # 25	Anytime
London Road <i>(By-law 1997-40 Apr 7/97)</i>	South	From Yonge Street to the west leg of Portland Crescent	Anytime
Longford Drive <i>(Deleted by By-law 2005-54 May 24/05)</i>	South/East	Davis Drive to Willow Lane	Anytime
Longford Drive <i>(By-law 1997-11 Jan 20/97)</i>	West	Between Davis Drive and the common lot line of house # 78 and # 82 Longford Drive	Anytime

Longford Drive <i>(By-law 1997-11 Jan 20/97)</i>	North/West	From the common lot line between house # 78 and # 82 Longford Drive to Willow Lane	Mon – Fri 8:00 a.m. to 5:00 p.m.
Longford Drive <i>(By-law 2005-54 May 24/05)</i>	South/East	Penn Avenue to Willow Lane	Anytime
Lorne Avenue	East	A point 100 feet south of Davis Drive	Anytime Mon – Sat
Lorne Avenue <i>(By-law 1998-113 Oct 19/98)</i>	East	Millard Avenue to a point 750 feet south of Davis Drive	Anytime
Lorne Avenue <i>(By-law 2017-36 June 6/17)</i>	East	Eagle Street to Millard Avenue	Anytime
Lorne Avenue <i>(By-law 1998-113 Oct 19/98)</i>	West	Park Avenue to Millard Avenue	Anytime
Lorne Avenue	West	Eagle Street to 150 feet southerly thereof	Anytime
Lorne Avenue <i>(By-law 1996-119 Dec 2/96)</i>	West	Calgain Road south to Queen Street	Anytime
Lorne Avenue	West	South side of Davis Drive to a point 360 feet southerly thereof	Anytime
Lorne Avenue <i>(Repealed by By-law 2002-140 Nov 25/02)</i>	West	Southerly lot line of 262 Lorne Avenue northerly to Avenue Rod	Mon – Fri 8:00 a.m. to 5:00 p.m.
Lowe Blvd. <i>(By-law 1998-94 Sept 8/98)</i>	East	From centre line of Wayne Drive to 23 metres southerly	Anytime
Lowe Blvd. <i>(By-law 1998-94 Sept 8/98)</i>	West	From centre line of Wayne Drive to 23 metres southerly	Anytime
Lowell Avenue	North	Between Muriel Avenue and Newton Street	Anytime
Luck Court <i>(By-law 2014-09 Feb 10/14)</i>	North	Prest Way to terminus	Anytime
Lundy's Lane <i>(By-law 2012-09 Feb. 13/12)</i>	West	Watson Avenue to its north limit	Anytime
Lundy's Lane <i>(By-law 1999-138 Nov 1/99)</i> <i>(Deleted by By-law 2003-114 Aug 18/03)</i>	East	Davis Drive to the southerly limit of Lot 581 (Medical Arts Building)	Anytime
Lundy's Lane <i>(Deleted by By-law 2003-114 Aug 18/03)</i>	East	From northerly limit of Watson Drive to Bolton Avenue	Anytime

Lundy's Lane <i>(Deleted by By-law 2006-100 June 19/06)</i>	East	From northerly limit of # 35 Lundy's Lane to Bolton Avenue	Anytime
Lundy's Lane <i>(By-law 2006-100 June 19/06)</i> <i>(Deleted by By-law 2008-58 Oct. 15, 2008)</i>	East	Davis Drive to Bolton Avenue	Anytime except Sat and Sun
Lundy's Lane <i>(Deleted by By-law 2006-100, June 19/06)</i> <i>(Deleted again by By-law 2008-58 Oct. 15, 2008)</i>	East	From Davis Drive to the southern limit of # 23 Lundy's Lane	Anytime
Lundy's Lane <i>(By-law 2012-09 Feb. 13/12)</i>	East	Watson Avenue to Bolton Avenue	Anytime
Lydia Street	North	Prospect Street to Pine Street	Anytime
Lydia Street	South	Prospect Street to a point 26 metres east of Prospect Street	Anytime
Lydia Street <i>(Deleted by By-law 2006-28 Feb 13/06)</i>	Both	Prospect Street to Pine Street	Anytime
Lyman Blvd. <i>(By-law 2004-144 Sept 13/04)</i>	West	Brooker Ridge to the east property limit of # 570 Lyman Blvd.	Anytime

**SCHEDULE X – NO PARKING**

Mae Brooks Drive <i>(By-law 2008-66 Oct. 27/08)</i>	East	Cheryl Mews Blvd. to Carlissa Run	Anytime
Magnolia Avenue	East/South	Elgin Street to Waratah Avenue	Anytime
Main Street <i>(Deleted by By-law 2006-88 May 23/06)</i>	East	A point 100 feet north of the north side of Water Street to a point 150 feet south of Queen Street	2:00 a.m. to 6:00 a.m.
Main Street	East	The intersection of the prolongation of the centre line of Park Avenue and the east side of Main Street to a point 54 feet southerly thereof	Anytime
Main Street <i>(Deleted by By-law 2006-88 May 23/06)</i>	East	Queen Street to a point 150 feet northerly	Anytime and southerly thereof
Main Street <i>(Deleted by By-law 2006-88 May 23/06)</i>	East	A point 302 feet south of Queen Street to a point 460 feet south of Queen Street	Anytime
Main Street <i>(By-law 2004-190 Nov 8/04)</i>	East	Davis Drive to a point 29 metres south of Davis Drive	Anytime
Main Street <i>(By-law 2008-23 April 14, 2008)</i>	East	From a point 30 metres south of Ontario Street to a point 58 metres north of Ontario Street	Anytime
Main Street <i>(By-law 2008-23 April 14, 2008)</i>	East	From a point 18 metres south of Simcoe Street to a point 27 metres north of Simcoe Street	Anytime
Main Street <i>(Deleted by By-law 2006-88 May 23/06)</i>	West	A point 100 feet north of the north side of Water Street to Timothy Street	2:00 a.m. to 6:00 a.m.
Main Street <i>(Deleted by By-law 2006-88 May 23/06)</i>	West	Park Avenue to Timothy Street	Anytime
Main Street <i>(By-law 2008-23 April 14, 2008)</i>	West	From a point 12 metres south of Simcoe Street to a point 14 metres north of Simcoe Street	Anytime

Main Street <i>(Deleted by By-law 2006-88 May 23/06)</i>	West	Millard Avenue to Park Avenue	Anytime, except on Sundays between 9:00 a.m. and 12:00 p.m.
Main Street <i>(Deleted by By-law 2006-88 May 23/06)</i>	West	Millard Avenue to Ontario Street	Mon – Sat
Main Street <i>(Deleted by By-law 2006-88 May 23/06)</i>	West	South side of Davis Drive to a point 180 feet southerly thereof	Anytime
Main Street <i>(By-law 2006-88 May 23/06)</i>	East	From a point 45 metres south of Queen Street to a point 93 metres south of Queen Street	Anytime
Main Street <i>(By-law 1999-40 Apr 6/99)</i>	West	From Ontario Street to 20 metres northerly	Anytime
Main Street North	East	Davis Drive northerly to the southerly limit of the Main Street North By-pass	Anytime
Main Street North	East	Bexhill Road northerly to its intersection with the Main Street North By-pass	Anytime
Main Street North	West	Davis Drive to Bexhill Road	Anytime
Main Street North	West	Bexhill Road to a point 150 feet northerly thereof	Anytime
Main Street North	Both	Northerly limit of Main Street North By-pass to the north limit of the Town of Newmarket	Anytime
Main Street North	North	Main Street North By-pass to a point 230 feet westerly thereof	Anytime
Main Street North By-pass	Both	Southerly limit to its northerly limit	Anytime
Marble Place	East	Bonshaw Avenue to Aspenwood Drive	Anytime
Marble Place <i>(By-law 2007-38 Apr 16/07)</i>	East	Bonshaw Avenue and Flagstone Way	Anytime
Maple Street <i>(By-law 2010-12 Feb. 16/10)</i>	North/West	Allan Avenue to the southern property limit of #276 Maple Street	Anytime

Market Square	East Arm	Timothy Street to Botsford Street	Anytime
Market Square	West Arm	Botsford Street to Timothy Street	Anytime
Marlin Court <i>(By-law 2000-174 Dec 18/00)</i>	North	Between Walter Avenue and 60 metres westerly (to beginning of cul-de-sac)	Anytime
Marlin Court		Around circumference of island of cul-de-sac	Anytime
Mary Street	West	Strigley Street to the south limit	Anytime
Matthew Boyd Crescent <i>(By-law 2008-31 May 12/08)</i>	West/South/East	Alfred Smith Way to Alfred Smith Way	Anytime
Maurice Court <i>(By-law 2000-174 Dec 18/00)</i>	North	Between Newbury Drive and 65 metres westerly (to beginning of cul-de-sac)	Anytime
Maurice Court <i>(By-law 2000-174 Dec 18/00)</i>	North/West	Around circumference of island in cul-de-sac	Anytime
McBean Avenue	East/South	Silken Laumann Drive to Bayview Avenue	Anytime
McCaffrey Road	South	Eagle Street West to its west limit	Anytime
McCaffrey Road <i>(By-law 2015-06 Feb 9/15)</i>	North	Eagle Street West and the Fire Hall Entrance (125 McCaffrey Road)	Anytime
McCron Crescent <i>(By-law 2014-09 Feb 10/14)</i>	North/East	Atkins Drive to cul-de-sac terminus	Anytime
McGregor Farm Trail <i>(By-law 2017-08 Feb 13/17)</i>	South/East	Davis Drive West and Sykes Road	Anytime
McGregor Farm Trail <i>(By-law 2017-08 Feb 13/17)</i>	West	Davis Drive West southerly to a point 35 metres	Anytime
McTavish Drive <i>(By-law 2014-09 Feb 10/14)</i>	North	Cenotaph Boulevard to Blencowe Crescent	Anytime
Meadowbank Road <i>(Deleted by By-law 2002-122 Oct 15/02)</i>	East	South side of Red Deer Street to a point 150 feet southerly thereof	Anytime
Meadowbank Road	West	Red Deer Street to Irwin Crescent	Anytime

Meegan Court <i>(By-law 1996-37 Mar 18/96)</i>	Cul-de-sac	The southerly side of Lot 43 (municipal house # 349 Meegan Court) to the northerly side of Lot 44 (municipal house # 346 Meegan Court)	Anytime
Memorial Circle <i>(By-law 2011-82 December 19, 2011)</i>	West/North/East (outer curve)	Veteran's Way to Harden Trail	Anytime
Memorial Gardens Way <i>(By-law 2008-31 May 12/08)</i>	West	Woodspring Avenue and Mynden Way	Anytime
Millard Avenue <i>(By-law 2006-149 Sept 11/06)</i>	South	Church Street to Forest Glen Road	Anytime
Millard Avenue	South	Highway # 11 to Boothbay Crescent	Anytime
Millard Avenue <i>(By-law 2014-23 May 5/14)</i>	North	Church Street to the westerly limit of 297 Millard Avenue	Anytime
Millard Avenue West	Both	Highway # 11 to Eagle Street	Anytime
Millard Avenue <i>(By-law 2017-36 June 6/17)</i>	Both	Lorne Avenue to Yonge Street	Anytime
Millard Avenue <i>(By-law 1994-21 Feb 7/94)</i>	North	Between Church Street and Raglan Street	Mon – Sat Anytime
Monkswood Crescent	East	The north arm (at Wilstead) to the south arm (at Wilstead)	Anytime
Muriel Street	East	Gorham Street to Srigley Street	Anytime
Muriel Street <i>(By-law 1995-151 Nov 6/95)</i>	West	Srigley Street to Arthur Street	Anytime
Mountview Place <i>(By-law 1999-156 Nov 15/99)</i> <i>(Deleted by By-law 2002-122 Oct 15/02)</i>	East/South	Red Deer Street to Patterson Street	Anytime
Mountview Place	East	Red Deer Street to # 664	Anytime
Mountview Place	North	# 669 Mountview Place to Patterson Street	Anytime

**SCHEDULE X – NO PARKING**

<b><u>ROAD</u></b>	<b><u>SIDE</u></b>	<b><u>BETWEEN</u></b>	<b><u>PROHIBITED TIMES</u></b>
Narinia Crescent <i>(By-law 1996-37 Mar 18/96)</i>	West	From the southerly side of Lot 87 (municipal house # 293 Narinia Cres. to the northerly side of Lot 88 (municipal house # 297 Narinia Cres.)	Anytime
Narinia Crescent <i>(By-law 1996-37 Mar 18/96)</i>	East	From the northerly side of Lot 65 (municipal house # 205 Narinia Cres.) to the southerly side of Lot 66 (municipal house # 209 Narinia Cres.)	Anytime
Nellie Little Crescent <i>(By-law 2010-67 Sept. 7/10)</i>	North	Fernbank Road and Kingsmere Avenue	Anytime
Newbury Drive	Both	Longford Drive to Sheldon Avenue	Anytime
Newbury Drive	West	Sheldon Avenue to Septonne Avenue	Anytime
Newpark Boulevard <i>(By-law 1993-127 Oct 3/93)</i>	Both	125 metres east of the east streetline of Bayview Avenue to a point 315 metres easterly thereof	Anytime
Newton Street <i>(By-law 2001-93 Aug 20/01)</i>	West	Srigley Street to Arthur Street	Anytime
Niagara Street	Both	Millard Avenue to Davis Drive	Anytime
Nicholson Drive	Both	Gorham Street to Harry Walker Parkway	Mon – Sat Anytime



**SCHEDULE X – NO PARKING**

<b><u>ROAD</u></b>	<b><u>SIDE</u></b>	<b><u>BETWEEN</u></b>	<b><u>PROHIBITED TIMES</u></b>
Oak Street <i>(By-law 1999-112 Sept 7/99)</i>	West	From the common lot line between house numbers 384 Oak Street and 493 College Street to a point 60 metres measured southerly from the prolongation westerly to the south limit of College Street	Anytime
Oak Street <i>(By-law 2001-116)</i>	East	30 metres north of College Street to Penrose Avenue	Anytime
Ontario Street	North	Between a point 154 feet east of Main Street to Superior Street	Anytime
Ontario Street <i>(By-law 1994-135 Nov 21/95)</i>	North	Niagara Street to Main Street	Anytime
Ontario Street	South	Main Street to 3 metres west of the fire hydrant directly in front of St. John's Chrysostom Church located at 432 Ontario Street	Anytime
Orsi Drive	West	Three Seasons Drive to Srigley Street	Anytime
Orsi Drive <i>(By-law 1998-72 July 12/98)</i>	East	Three Seasons Drive to Srigley Street	Mon – Fri 8:00 a.m. to 4:00 p.m. Sept 1 to June 20
Osborne Family Way <i>(By-law 2008-31 May 12/08)</i>	East/South	Knapton Drive and Knapton Drive	Anytime
Osler Court <i>(By-law 2005-47 May 9/05)</i>	West	Jordanray Blvd. and the centre point of the Osler Court turning circle	Anytime

Osmond Crescent	East	London Road to north property line of 278 Osmond Crescent	Mon – Fri 8:00 a.m. to 4:00 p.m.
Osmond Crescent <i>(By-law 2004-6 Jan 19/04)</i>	West	London Road to a point 15 metres north	Mon – Fri 8:00 a.m. to 4:00 p.m.

**SCHEDULE X – NO PARKING**

<b><u>ROAD</u></b>	<b><u>SIDE</u></b>	<b><u>BETWEEN</u></b>	<b><u>PROHIBITED TIMES</u></b>
Pam Crescent <i>(By-law 2004-145 Sept 13/04)</i>	West/South	The southerly property limit of # 790 to a point 20 metres to the west	Anytime
Park Avenue	West	North limit to Lewis Avenue	Anytime
Park Avenue	South	Main Street to Lorne Avenue	Anytime
Park Avenue <i>(By-law 1998-14 Feb 2/98)</i>	North	Lorne Avenue to the east leg of Beechwood Crescent	Anytime
Park Avenue <i>(Deleted by By-law 2006-52)</i>	South	Carol Avenue to the easterly limit of # 226 Park Avenue	Anytime
Park Avenue <i>(Deleted by By-law 2006-29 Feb 13/06)</i>	South	From the easterly lot line of house # 200 to Carol Avenue	Anytime
Park Avenue <i>(By-law 2006-52 Mar 27/06)</i>	South	Carol Avenue to the easterly limit of # 234 Park Avenue	Anytime
Park Avenue <i>(By-law 1998-14 Feb 2/98)</i> <i>(Deleted by By-law 2003-116 Aug 18/03)</i>	South	From the westerly lot line of house # 196 to the easterly	Anytime
Park Avenue	North	Main Street to Lorne Avenue	Anytime
Parkside Drive	Both	Queen Street to Davis Drive	Anytime
Patterson Street	West	Davis Drive to north limit	Anytime
Patterson Street <i>(Deleted by By-law 2008-67 Oct. 27/08)</i>	East	Davis Drive to Irwin Crescent	Anytime
Patterson Street <i>(By-law 2008-67 Oct. 27/08)</i>	East	Davis Drive to Leeder Court	Anytime

Patterson Street <i>(Deleted by By-law 2007-118 Oct 22/07)</i>	East	A point 80 feet north of the north leg of Sunnypoint Drive southerly to a point 125 feet south of the south leg of Sunnypoint Drive	Anytime
Patterson Street	East	Elgin Street southerly to a point 38 metres south of the south leg of Sunnypoint Drive	Anytime
Patterson Street	Both	Cul-de-sac from its west limit to its east limit	Anytime
Patti McCulloch Way <i>(By-law 2008-69 Oct. 27/08)</i>	East	Woodspring Avenue to Dowson Loop	Anytime
Patti McCulloch Way <i>(By-law 2015-48 Oct. 5/15)</i>	West	Property line between #88 and #90 Patti McCulloch Way north to Woodspring Avenue	Anytime
Pearson Street	South	Hamilton Street to Prospect Street	Anytime
Pearson Street	South	Prospect Street to Second Street	Anytime
Peevers Crescent <i>(By-law 2009-77 Sept. 21/09)</i>	Both	Brammar St. and Brammer St.	Mon – Fri 9:00 a.m. to 5:00 p.m.
Pelletier Court	East/South	McBean Avenue to the eastern limit	Anytime
Penn Avenue <i>(By-law 2005-54 May 24/05)</i>	North	Longford Drive to Lindsay Avenue	Anytime
Penn Avenue <i>(Deleted by By-law 2005-54 May 24/05)</i>	Both	Longford Drive to Lindsay Avenue	Anytime
Penn Avenue	South/East	Lindsay Avenue to Gwillimbury Road	Anytime
Penn Avenue	Both	Gwillimbury Road to Main Street	Anytime
Penn Avenue <i>(By-law 1997-12 Feb 3/97)</i>		Around island located between municipal addresses 194 Penn Avenue and 206 Penn Avenue	Anytime
Penrose Street	South	Second Street to Kent Drive	Anytime
Peterwood Court	Both	From its south limit to Sparrow Road	Mon – Fri 8:00 a.m. to 4:00 p.m.

Petheram Place	East/North	The southerly limit of the lot municipally known as 257 Petheram Place to the westerly limit of the lot known municipally as 277 Petheram Place	Anytime
Pickering Crescent <i>(By-law 1998-37 Apr 6/98)</i> <i>(Deleted by By-law 2007-88 Aug 27/07)</i>	North	From College Manor Drive easterly to the eastern leg of Clancey Crescent	Anytime
Pickering Crescent	North/West	College Manor to the northern property line of #422 Pickering Crescent	Anytime
Pinder Avenue <i>(By-law 2004-33 Mar 29/04)</i>	West/North	From Carberry Street to a point 30 metres west of Skinner Avenue	Anytime
Pine Street	West	Gorham Street to Timothy Street	Anytime
Plantation Gate <i>(By-law 1996-37 Mar 18/96)</i>	East	Mulock Drive to Clearmeadow Blvd.	Anytime
Plantation Gate <i>(By-law 1996-37 Mar 18/96)</i>	West	Mulock Drive to 45 metres northerly	Anytime
Plantation Gate	West	South leg of Hewitt Circle northerly to south limit of Lot 190, Plan 65M-3009 (municipal house # 334 Clearmeadow Blvd.)	Anytime
Pleasantview Avenue	East	Between Queen Street and Srigley	Anytime
Pleasantview Avenue <i>(By-law 2008-14 Feb 25/08)</i>	West	Queen Street to Queen's Crescent	Anytime
Pony Drive <i>(Deleted by By-law 2004-8 Jan 19/04)</i>	Both	The west side of Harry Walker Parkway to a point 100 feet westerly thereof	Anytime

Pony Drive <i>(By-law 2004-8 Jan 19/04)</i>	Both	From the southern lot line of # 120 Pony Drive to Harry Walker Parkway	Anytime
Poplar Lane <i>(By-law 1997-42 Apr 7/97)</i>	Both	Prospect Street to Skelton Street	Anytime
Poppy Lane <i>(By-law 2010-79 Sept. 20/10)</i>	Both	Leslie Avenue to Sherman Brock Circle	Anytime
Poppy Lane <i>(By-law 2011-82 December 19, 2011)</i>	South	Sherman Brock Circle to Memorial Circle	Anytime
Prest Way <i>(By-law 2014-09 Feb 10/14)</i>	North/West	Clifford Perry Place to Elvidge Trail	Anytime

**SCHEDULE X – NO PARKING**

<b>ROAD</b>	<b>SIDE</b>	<b>BETWEEN</b>	<b>PROHIBITED TIMES</b>
Queen Street	Both	Main Street to Arden Avenue	Anytime
Queen Street	North	Arden Avenue to Lorne Avenue	Mon – Sat
Queen Street	South	Arden Avenue to Lorne Avenue	Anytime
Queen Street	North/West	Lorne Avenue to the south limit	Anytime
Queen Street	North	Main Street to Charles Street	Anytime
Queen Street <i>(By-law 1996-49 Apr 15/96)</i>	South	Concession Street to the east limit of the lot municipally known as 466 Queen Street	Anytime
Queen Street <i>(By-law 1996-49 Apr 15/96)</i>	South	East limit of the lot municipally known as 466 Queen Street to Main Street	Mon – Fri 4:00 p.m. to 7:00 p.m.
Queen Street	South	Forest Glen to the east arm of Parkview Crescent	Anytime
Queen Street	Both	Prospect Street to a point 100 feet westerly thereof	Anytime
Queen Street	Both	Prospect Street to a point 100 feet easterly thereof	Anytime
Queen Street <i>(By-law 1994-135 Nov 21/95)</i>	South	Concession Street to Roxborough Road	Anytime
Queen Street <i>(By-law 1994-135 Nov 21/95)</i>	North	The projection of the west limit of Concession Street easterly to Alexander Road	Anytime
Queen Street <i>(By-law 2010-05 Jan. 25/10)</i>	South	Roxborough Road to a point 35 metres easterly	Anytime
Queen Street <i>(By-law 2010-05 Jan. 25/10)</i>	South	A point 35 metres east of Roxborough Road to the eastern property limit of #742 Queen Street	Monday to Friday 8:00 a.m. to 5:00 p.m.
Queens Crescent <i>(By-law 2000-174 Dec 18/00)</i>	North/East	Between Queen Street and Pleasant Avenue	Anytime
Queens Crescent <i>(By-law 2015-04 Feb 9/15)</i>	West/South	Queen Street to Pleasantview Avenue	Anytime

**SCHEDULE X – NO PARKING**

<b><u>ROAD</u></b>	<b><u>SIDE</u></b>	<b><u>BETWEEN</u></b>	<b><u>PROHIBITED TIMES</u></b>
Quick Street <i>(By-law 2014-09 Feb 10/14)</i>	West	Atkins Drive to Stuffles Crescent	Anytime
Raglan Street	East	Millard Avenue to Queen Street	Anytime
Raglan Street	West	Tecumseth Street to Millard Avenue	Anytime
Ralston Crescent <i>(By-law 2010-79 Sept. 20/10)</i>	North/West/South (outer curve)	Sherman Brock Circle and Sherman Brock Circle	Anytime
Rannie Road <i>(By-law 2014-24 May 5/14)</i>	East	Clearmeadow Boulevard to a point 40 metres north of Rita's Avenue	Anytime
Red Deer Street	South	Lundy's Lane to Patterson Street	Anytime
Ray Snow Boulevard <i>(By-law 2010-68 Sept. 7/10)</i>	North/West	Art West Avenue to Woodspring Avenue	Anytime
Red Deer Street <i>(By-law 1995-58 May 1/95)</i>	North	Patterson Street to Mountview Place	Anytime
Red Deer Street <i>(By-law 1994-102 July 18/94)</i>	North	Mountview Place westerly to the west side of Lot 20	Anytime
Red Deer Street <i>(By-law 1994-102 July 18/94)</i>	North	The west side of Lot 25 (house # 613) westerly to the east side of Lot 26 (house # 597)	Anytime
Red Deer Street <i>(By-law 1994-102 July 18/94)</i>	North	A point 10 metres east of the west street line of Lundy's Lane (west edge of driveway for house #583 westerly to the west street line of Lundy's Lane	Anytime
Red River Crescent <i>(By-law 2005-143 Nov 14/05)</i>	East/South	Bonshaw Avenue and Coachwhip Trail	Anytime
Ringwell Drive	South	A point 100 feet west of Harry Walker Parkway to a point 100 feet east of Harry Walker Parkway	Anytime



Rita's Avenue <i>(By-law 2012-61 Oct. 15, 2012)</i>	North/West	Clearmeadow Blvd. to the south limit of the turning circle	Anytime
Ross Patrick Crescent <i>(By-law 2008-66 Oct. 27/08)</i>	East/South/West (outer)	Carlissa Run to Carlissa Run	Anytime
Roadhouse Boulevard <i>(By-law 2010-66 Sept. 7/10)</i>	South/West	Kwapis Boulevard to Emma Broadbent Court	Anytime
Rourke Place <i>(By-law 2004-112 Sept 13/04)</i>	West/North	The north property limit of # 538 to the west property limit of # 525	Anytime
Roxborough Road <i>(By-law 1999-141 Nov 1/99)</i> <i>(By-law 1999-141 Nov 1/99 – amendment deleted by By-law 2000-131)</i>	West	Grace Street to Queen Street	8:00 a.m. to 8:00 p.m.
Roxborough Road <i>(By-law 2000-131 Sept 25/00)</i>	West	Davis Drive southerly to Grace Street	Anytime
Roxborough Road	East & North	Davis Drive to Srigley Street	Anytime
Roxborough Road <i>(By-law 2010-05 Jan. 25/10)</i>	West	Queen Street to the south property limit of #80 Roxborough Road	Monday to Friday 8:00 a.m. to 5:00 p.m.
Rushbrook Drive <i>(By-law 1996-37 Mar 18/96)</i>	South	From the easterly side of Lot 149 (municipal house # 224 Rushbrook Drive) to the westerly side of Lot 150 (municipal house # 218 Rushbrook Drive)	Anytime
Rutledge Avenue (south leg)	South	Ashton Road to municipal house # 21	Anytime
Rutledge Avenue (south leg)	North	Ashton Road to municipal house # 26	Anytime
Rye Crescent	South	Walter Avenue to west limit	Anytime

**SCHEDULE X - NO PARKING**

<b><u>ROAD</u></b>	<b><u>SIDE</u></b>	<b><u>BETWEEN</u></b>	<b><u>PROHIBITED TIMES</u></b>
Sandford Street	East	Eagle Street to Mulock Drive	Anytime
Sandford Street	West	Mulock Drive to Savage Road	Anytime
Sandford Street	East	Mulock Drive to Savage Road	Mon – Fri 8:00 a.m. to 6:00 p.m.
Sandford Street <i>(By-law 2001-164 Dec 10/01)</i>	West	Eagle Street to Don Mor Drive	Anytime
Savage Road (North Arm)	North/East/South	Its north arm at Shanahan Blvd. to its south arm at Caribou Valley Circle	Anytime
Savage Road (North Arm)	South	Shanahan Blvd. to the south arm of Nelson Circle	Mon – Fri 8:00 a.m. to 6:00 p.m.
Savage Road (South Arm)	North	Yonge Street to Shanahan Blvd.	Anytime
Sawmill Valley Drive <i>(By-law 2004-98 July 19/04)</i>	South	Yonge Street to Joe Persechini Drive	Anytime
Sawmill Valley Drive <i>(By-law 2004-98 July 19/04)</i>	South	Columbus Way to Society Crescent (East Arm)	Anytime
Sawmill Valley Drive <i>(By-law 2004-98 July 19/04)</i> <i>(Deleted by By-law 2007-5 Jan 22/07)</i>	North	Yonge Street to Society Crescent	Anytime
Sawmill Valley Drive <i>(By-law 2007-5 Jan 22/07)</i>	South	Peter Hall Drive to Valley Green Trail	Anytime
Sawmill Valley Drive <i>(By-law 2007-5 Jan 22/07)</i>	North	Yonge Street to Peter Hall Drive	Anytime
Sawmill Valley Drive <i>(By-law 2004-98 July 19/04)</i>	West	Mulock Drive to # 244 Sawmill Valley Drive	Anytime
Sawmill Valley Drive <i>(By-law 2004-98 July 19/04)</i>	East	Mulock Drive to # 243 Sawmill Valley Drive	Anytime
Second Street	Both	Cotter Street to south limit	Anytime

Septonne Avenue	East/South/West	Sheldon Avenue to Longford Drive	Anytime
Shadrach Drive <i>(By-law 1999-141 Nov 1/99)</i> <i>(Deleted by By-law 2003-34 March 10/03)</i>	West	From the south lot line of 876 Shadrach Drive to the north lot line of 928 Shadrach Drive	Anytime
Shadrach Drive	West	From the south lot line of 844 Shadrach Drive to the north lot line of 928 Shadrach Drive	Anytime
Shanahan Boulevard	West	North arm of Savage Road to the south arm of Savage Road	Anytime
Sheldon Avenue <i>(By-law 2000-174 Dec 18/00)</i>	North	Walter Avenue to Newbury Drive	Anytime
Sherman Brock Circle <i>(By-law 2010-79 Sept. 20/10)</i>	West	Poppy Lane to Veteran's Way	Anytime
Sherman Brock Circle <i>(By-law 2014-09 Feb 10/14)</i>	West	Veterans Way to Cenotaph Boulevard	Anytime
Shortreed Terrace <i>(By-law 2014-09 Feb10/14)</i>	North/West	Bob Gapp Drive to Art Westlake Avenue	Anytime
Silken Laumann Drive	North	Bayview Avenue westerly to the west limit of 495 Silken Laumann Drive	Anytime
Silken Laumann Drive	North	McBean Avenue to the easterly limit of 421 Silken Laumann Drive	Anytime
Silken Laumann Drive	South	Westerly limit of 474 Silken Laumann Drive to the easterly limit of 504 Silken Laumann Drive	Anytime
Silken Laumann Drive <i>(Deleted by By-law 2009-6 Jan 26/09)</i>	South	Western limit of 398 Silken Laumann Drive to westerly terminus of Silken Laumann Drive	Anytime
Silken Laumann Drive <i>(By-law 2009-6 Jan 26/09)</i>	South	Western limit of 398 Silken Laumann Drive to Sydor Court	Anytime
Silken Laumann Drive <i>(By-law 2009-6 Jan 26/09)</i>	North	Sydor Court westerly to the western terminus of Silken Laumann Drive	Anytime

Silverbirch Drive	West/North/East	Cherrywood Drive to Longford Drive	Anytime
Silverbirch Drive <i>(By-law 2008-35 May 26/08)</i>	East/South	From the northern property limit of #194 Silverbirch Drive to the western property limit of #218 Silverbirch Drive	Anytime
Simcoe Street	North	Main Street to 100 feet westerly thereof	Anytime
Simcoe Street	North	Niagara Street to the west limit	Anytime
Simcoe Street	South	Niagara Street to Superior Street	Anytime
Skelton Street	Both	Prospect Street to its north limit	Anytime
Sloss Court <i>(By-law 2014-08 Feb 10/14)</i>	North/West	Gord Clelland Gate to south terminus	Anytime
Sparrow Road	Both	Carlson Drive to 150 feet westerly thereof	Anytime
Sparrow Road	Both	From a point 150 feet west of Carlson Drive to its west limit	Mon – Fri 8:00 a.m. to 4:00 p.m.
Spruce Grove Crescent <i>(By-law 2005-143 Nov 14/05)</i>	East/North	Bonshaw Avenue to Wood Duck Lane	Anytime
Srigley Street	North	Prospect Street to Leslie Street	Anytime
Srigley Street <i>(Deleted by By-law 2003-99 July 21/03)</i>	South	Jane Street to Leslie Street	Mon – Fri 8:00 a.m. to 4:00 p.m.
Srigley Street <i>(By-law 2017-36 June 6/17)</i>	South	Prospect Street to the west limit of 684 Srigley Street	Anytime
Srigley Street <i>(By-law 2017-36 June 6/17)</i>	South	Muriel Street to Leslie Street	Anytime
Stellar Drive <i>(Deleted by By-law 2003-115 Aug 18/03 )</i>	Both	Harry Walker Parkway to a point 100 feet westerly thereof	Anytime
Stellar Drive <i>(Deleted by By-law 2003-115 Aug 18/03)</i>	South	Leslie Street to Harry Walker Parkway	Anytime
Stellar Drive	Both	Leslie Street to Harry Walker Parkway	Anytime
Stewart Drive <i>(By-law 1996-4 Jan 2/96)</i>	Both	Gorham Street to Allan Avenue	Anytime
Stewart Street <i>(By-law 1996-4 Jan 2/96)</i>	Both	Gorham Street to Allan Avenue	Anytime

Stiver Drive <i>(By-law 2009-85 Oct. 13/09)</i>	East/South	Bristol Road to Carlisle Street	Mon – Fri. 8:00 a.m. to 5:00 p.m.
Stiver Drive <i>(By-law 2009-85 Oct. 13/09)</i>	West	Bristol Road to McCauley Court	Mon – Fri. 8:00 a.m. to 5:00 p.m.
Stonehaven Avenue <i>(By-law 1998-108 Oct 5/98)</i> <i>(Deleted by By-law 2007-86 – Aug 27/07)</i>	North	From west limit of Timberbank subdivision to east entrance of elementary school	Anytime
Stonehaven Avenue <i>(Deleted by By-law 2007-86 – Aug 27/07)</i>	South	From west limit of Timberbank Subdivision to Best Circle east leg	Mon – Fri 8:00 a.m. to 4:30 p.m.
Stonehaven Avenue <i>(Deleted by By-law 2007-86 – Aug 27/07)</i>	South	From Best Circle east leg to west side of Municipal House No. 850	Mon – Fri 8:00 a.m. to 4:30 p.m.
Stonehaven Avenue <i>(By-law 1998-108 Oct 5/98)</i> <i>(Deleted by By-law 2007-86 – Aug 27/07)</i>	North	From west side of entrance to elementary school to west limit of elementary school	Anytime
Stonehaven Avenue <i>(Deleted by By-law 2007-86 – Aug 27/07)</i>	North	Leslie Street to its west limit	Anytime
Stonehaven Avenue <i>(By-law 1998-55 May 19/98)</i> <i>(Deleted by By-law 2007-86 – Aug 27/07)</i>	North	West limit of the elementary school to Dillman Avenue	Anytime
Stonehaven Avenue <i>(By-law 1998-55 May 19/98)</i>	North	Dillman Avenue to 2 metres east of the east limit of Bayview Avenue	Anytime
Stonehaven Avenue <i>(Deleted by By-law 2007-86 – Aug 27/07)</i>	South	From 2 metres east of the east limit of Bayview Avenue to the west limit of the entrance to the York Regional Police Association	Anytime
Stonehaven Avenue	North	Leslie Street and Bayview Avenue	Anytime
Stonehaven Avenue	South	Bayview Avenue to the west entrance of #600 Stonehaven Avenue	Anytime
Stonehaven Avenue	South	Norwick Road to # 850 Stonehaven Avenue	Mon – Fri 8:00 a.m. to 4:30 p.m.

Stuffles Crescent <i>(By-law 2014-09 Feb 10/14)</i>	South/East/North (inner)	Quick Street to Atkins Drive	Anytime
Sunnypoint Drive	South/East	Patterson Street to Greenfield Crescent	Anytime
Sunnypoint Drive	North	Greenfield Crescent to Patterson Street	Anytime
Sunnypoint Drive	North/West	West limit of # 725 to north limit of # 739	Anytime
Sunnypoint Drive <i>(By-law 2010-42 June 1/10)</i>	West	Western property limit of #787 Sunnypoint Drive to the western limit of #781 Sunnypoint Drive	Anytime
Superior Street	East	Ontario Street to Davis Drive	Anytime
Superior Street <i>(By-law 2006-16 Jan 23/06)</i>	West	Simcoe Street to Ontario Street	Mon – Sun 10:00 p.m. to 2:00 a.m.
Superior Street	West	Simcoe Street to Davis Drive	Anytime
Sweetwater Crescent (east arm) <i>(By-law 2017-08 Feb 13/17)</i>	East	McGregor Farm Trail to the north limit of #621 Sweetwater Crescent	Anytime
Sweetwater Crescent (west arm) <i>(By-law 2017-08 Feb 13/17)</i>	West	McGregor Farm Trail to the north limit of #633 Sweetwater Crescent	Anytime
Sweetwater Crescent	South	From the commencement of the side yard of #606 Sweetwater Crescent to the commencement of the side yard of #634 Sweetwater Crescent	Anytime

**SCHEDULE X - NO PARKING**

<b><u>ROAD</u></b>	<b><u>SIDE</u></b>	<b><u>BETWEEN</u></b>	<b><u>PROHIBITED TIMES</u></b>
Tecumseth Street	South	Raglan Street to its east limit	Anytime
Tecumseth Street	North	Niagara Street to its east limit	Anytime
Thornwillow Court	Both	From its south limit to Sparrow Road	Mon – Fri 8:00 a.m. to 4:00 p.m.
Three Seasons Drive	Both	Alexander Road to its easterly limit	Mon – Fri 8:00 a.m. to 4:00 p.m.
Timothy Street	North	West limit of the west portion of Market Square to Church Street	Anytime
Timothy Street	South	Church Street to Lorne Avenue	Anytime
Timothy Street <i>(By-law 2006-83 May 23/06)</i>	Both	Doug Duncan Drive to Pine Street	Anytime
Timothy Street <i>(Deleted by By-law 2006-83 May 23/06)</i>	Both	Main Street to Pine Street	Anytime
Towercrest Drive	South	Lorne Avenue to William Roe Blvd.	Anytime
Trailhead Avenue <i>(By-law 2007-38 Apr 16/07)</i>	North	Bonshaw Avenue and Flagstone Way	Anytime
Traviss Drive <i>(Deleted by By-law 2007-109 Oct. 9/07)</i>	East/South	A point 13 metres north of the northern property limit of #417 Traviss Drive and the property limit between #435 and #447 Traviss Drive	Anytime
Twinney Drive	North	Forhan Avenue to east limit	Anytime
Twinney Drive	South	A point 430 feet east of the easterly limit of Forhan Avenue to a point 210 feet easterly thereof	Anytime

**SCHEDULE X - NO PARKING**

<b><u>ROAD</u></b>	<b><u>SIDE</u></b>	<b><u>BETWEEN</u></b>	<b><u>PROHIBITED TIMES</u></b>
Vale Avenue <i>(By-law 2000-174 Dec 18/00)</i>	West	Between Srigley Street and Crescent Road	Anytime
Vale Avenue <i>(By-law 2000-174 Dec 18/00)</i>	East	Between Srigley Street and Bogart Avenue	Anytime
Veteran's Way <i>(By-law 2010-79 Sept. 20/10)</i>	Both	Leslie Avenue to Sherman Brock Circle	Anytime
Veteran's Way <i>(By-law 2011-82 December 19, 2011)</i>	Both	Sherman Brock Circle to Memorial Circle	Anytime
Victoria Street	West	Millard Avenue to Park Avenue	Anytime
Victoria Street	East	Park Avenue to Botsford Street	Anytime
Vincent Street	East	Davis Drive to Penn Avenue	Anytime
Vincent Street <i>(By-law 2011-83 December 19, 2011)</i>	West	Penn Avenue to the property limit between #64 and #68 Vincent Street	Anytime



**SCHEDULE X - NO PARKING**

<b><u>ROAD</u></b>	<b><u>SIDE</u></b>	<b><u>BETWEEN</u></b>	<b><u>PROHIBITED TIMES</u></b>
Walpole Crescent	N/E/W/S	Willowick Drive and Willowwick Drive	Anytime
Walpole Crescent	West Side (Inner Curve)	Lumsden Avenue to the north property limit of # 638 Walpole Crescent	Anytime
Walpole Crescent	North Side (Inner Curve)	The north property limit of # 676 Walpole Crescent westerly to a point 37 metres west of Lumsden Avenue	Anytime
Walpole Crescent	North Side (Inner Curve)	The north property limit of # 720 Walpole Crescent easterly to a point 44 metres west of Lumsden Avenue	Anytime
Walter Avenue <i>(By-law 2016-15 Apr. 4/16)</i>	North	Newbury Drive and # 48 Walter Avenue	Anytime
Walter Avenue <i>(By-law 2016-15 Apr. 4/16)</i>	West	Barbara Road and Cardinal Crescent	Anytime
Waratah Avenue	West	Boronia Crescent to north limit	Anytime
Waratah Avenue <i>(By-law 1993-152 Dec 13/93)</i>	West	Glover Lane northerly to the north side of Lot 24 (municipal house # 366 Waratah Avenue)	Anytime
Waratah Avenue <i>(By-law 1998-94 Sept 8/98)</i>	East	From centre line of Wayne Drive to 23 metres northerly	Anytime
Warby Trail <i>(By-law 2010-79 Sept. 20/10)</i>	North/West/South(outer curve)	Sherman Brock Circle and Sherman Brock Circle	Anytime
Warwick Crescent <i>(Deleted by By-law 2007-6 Jan 22/07)</i>	North	Columbus Way to the western property limit of # 137	Anytime
Warwick Crescent <i>(Deleted by By-law 2007-6 Jan 22/07)</i>	South	Columbus Way to the western property limit of # 149	Anytime

Warwick Crescent <i>(Deleted by By-law 2007-6 Jan 22/07)</i>	East	Northern property limit of # 144 to the southern property limit of # 148	Anytime
Watson Avenue	Both	Lundy's Lane to Bolton Avenue	Anytime
Wayne Drive	North	Leslie Street to Huron Heights Drive	Anytime
Wayne Drive	South	Howlett Avenue to a point 360 feet east of Howlett Avenue	Mon – Fri 8:00 a.m. to 4:30 p.m.
Wayne Drive <i>(By-law 1998-94 Sept 8/98)</i>	South	From centre line of Lowe Blvd. to 23 metres westerly	Anytime
Wayne Drive <i>(By-law 1998-94 Sept 8/98)</i>	South	From centre line of Lowe Blvd. to 23 metres easterly	Anytime
Wayne Drive <i>(By-law 1998-94 Sept 8/98)</i>	South	From centre line of Huron Heights Drive to 23 metres easterly	Anytime
Wayne Drive <i>(By-law 1998-94 Sept 8/98)</i>	North	From centre line of Waratah Avenue to 23 metres easterly	Anytime
Wellington Street <i>(By-law 1999-40 Apr 6/99)</i>	North	From Prospect Street to Concession Street	Anytime
Wellington Street <i>(By-law 2002-164)</i>	South	6 metres east of the Bogart Creek bridge structure to the western edge of the bridge structure	Anytime
Wesley Street <i>(By-law 2000-174 Dec 18/00)</i>	East	Between Srigley Street and north limit	Anytime
Widdifield Avenue	South end	Dead end section at south end of Widdifield between municipal house #'s 7 and 8	Anytime
Wilbur Pipher Circle <i>(By-law 2011-82 December 19, 2011)</i>	North	Poppy Lane to Grainger Trail	Anytime
Williamson Family Hollow <i>(By-law 2008-66 Oct. 27/08)</i>	East/South/West (outer)	Carlissa Run to Carlissa Run	Anytime
William Dunn Crescent <i>(By-law 2010-19 March 8/10)</i> <i>(Deleted by By-law 2011-81)</i>	North/South/East/West (outer loop)	Bathurst Street to Bathurst Street	Anytime

William Dunn Crescent <i>(By-law 2011-81 December 19, 2011)</i>	North/South/East/West (outer loop)	A point 9.0 metres west of the William Dunn/William Dunn intersection on the south side to Bathurst Street	Anytime
William Dunn Crescent <i>(By-law 2011-81 December 19, 2011)</i>	South	Bathurst Street to a point 51 metres west of the William Dunn/William Dunn intersection	Anytime
William Roe Boulevard <i>(Deleted by By-law 2002-100 Aug 19/02)</i>	North	Sandford Street to Cane Parkway	Anytime
William Roe Boulevard	North	Common lot line between municipal house # 241 William Roe Blvd. to Cane Parkway	Anytime
William Roe Boulevard <i>(By-law 2004-28 Mar 8/04 (Deleted by By-law 2006-132 Aug 28/06)</i>	North	Terry Drive and Dixon Boulevard	Mon – Fri 8:00 a.m. to 6:00 p.m.
William Roe Boulevard <i>(By-law 2006-132 Aug 28/06)</i>	North	Terry Drive and Dixon Boulevard	Anytime
William Roe Boulevard	South	Sandford Street to common lot line between municipal house # 246 and # 250 William Roe Blvd.	Anytime
William Roe Boulevard <i>(Deleted by By-law 2006-94 June 12/06)</i>	South	Highway # 11 to Sandford Street	Anytime
William Roe Boulevard <i>(By-law 2006-94 June 12/06)</i>	South	Terry Drive to Sandford Street	Anytime
William Roe Boulevard <i>(Deleted by By-law 2002-100 August 19/02)</i>	South	West limit of municipal house # 228 William Roe Blvd. to the east limit of municipal house # 246 William Roe Boulevard	Mon – Fri 8:00 a.m. to 4:00 p.m.
Willow Lane	East Circle	South limit to north limit	Anytime
Wilstead Drive	Both	Queen Street to Davis Drive	Anytime
Wood Duck Lane <i>(By-law 2005-143 Nov 14/05)</i>	East	Bonshaw Avenue and Aspenwood Drive	Anytime
Woodfern Way <i>(By-law 2008-31 May 12/08)</i>	East/North	Bonshaw Avenue and Woodspring Avenue	Anytime

Woodspring Avenue <i>(Deleted by By-law 2010-69 Sept. 7/10)</i>	North	Bathurst Street to a point 50 metres west of Memorial Gardens Way	7:00 a.m. to 9:00 a.m. and 4:00 p.m. to 6:00 p.m.
Woodspring Avenue <i>(Deleted by By-law 2010-69 Sept. 7/10)</i>	South	Bathurst Street to Patti McCulloch Way	7:00 a.m. to 9:00 a.m. and 4:00 p.m. to 6:00 p.m.
Woodspring Avenue <i>(Deleted by By-law 2010-69 Sept. 7/10)</i>	North/West	William Booth Avenue to the northern terminus	7:00 a.m. to 9:00 a.m. and 4:00 p.m. to 6:00 p.m.
Woodspring Avenue <i>(Deleted by By-law 2010-69 Sept. 7/10)</i>	South/East	A point 50 metres east of the eastern property limit of 75 Ford Wilson Boulevard (Alexander Muir Public School) to Trailhead Avenue	7:00 a.m. to 9:00 a.m. and 4:00 p.m. to 6:00 p.m.
Woodspring Avenue <i>(By-law 2014-31 May 26/14)</i>	Both	Bonshaw Avenue north to Town limit	Anytime
Woodspring Avenue <i>(Deleted by By-law 2010-69 Sept. 7/10)</i>	South	Patti McCulloch Way to a point 50 metres east of the eastern property limit of 75 Ford Wilson Boulevard (Alexander Muir Public School)	Monday to Friday 7:00 a.m. to 6:00 p.m.
Woodspring Avenue <i>(Deleted by By-law 2010-69 Sept. 7/10)</i>	North	A point 50 metres west of Memorial Gardens Way to William Booth Avenue	Monday to Friday 7:00 a.m. to 6:00 p.m.
Woodspring Avenue <i>(Deleted by By-law 2010-69 Sept. 7/10)</i>	East	Trailhead Avenue to Bonshaw Avenue	Monday to Friday 7:00 a.m. to 6:00 p.m.
Woodspring Avenue <i>(Deleted by By-law 2014-30 May 26.14)</i>	Both	Bathurst Street to Bonshaw Avenue	Anytime
Yarfield Crescent (east arm) <i>(By-law 2017-08 Feb. 13/17)</i>	East	McGregor Farm Trail to the north limit of #725 Yarfield Crescent	Anytime
Yarfield Crescent (west arm) <i>(By-law 2017-08 Feb. 13/17)</i>	West	McGregor Farm northerly to a point 100 metres	Anytime

Yarfield Crescent <i>(By-law 2017-08 Feb. 13/17)</i>	South	From the commencement of the side yard of #714 Yarfield Crescent to the commencement of the side yard of #742 Yarfield Crescent	Anytime
---	-------	---	---------

<b>ROAD</b>	<b>SIDE</b>	<b>BETWEEN</b>	<b>PROHIBITED TIMES</b>
Public Lane located through Lots 1,2,3,4,5 & 6 on Plan 4A (Cedar Street south of Timothy Street)	Both	Timothy Street to its south limit	Anytime
Public Lane located immediately south of Lots 38 through 42, Plan 125 (approx. 165 feet south of Davis Drive)	Both	Prospect Street to Charles Street	Anytime

**SCHEDULE XI – NO STOPPING**

<b><u>ROAD</u></b>	<b><u>SIDE</u></b>	<b><u>BETWEEN</u></b>	<b><u>PROHIBITED TIMES</u></b>
Agger Street	South	Main Street to east limit	Anytime
Bonshaw Avenue <i>(By-law 2005-41 Apr 25/05)</i>	North	Red River Crescent and Woodspring Avenue	Anytime
Botsford Street	South	Main Street to a point approximately 30 metres westerly of Main Street	Anytime
Brimson Drive <i>(By-law 1999-44 Apr 6/99)</i>	East	Between Alex Doner Drive to McCaffrey Road	Mon – Fri Sept – June 8:00 a.m. to 4:00 p.m.
Brimson Drive <i>(By-law 1999-111 Sept 7/99)</i> <i>(Deleted by By-law 2003-31)</i>	West	From the northerly limit of 228 Brimson Drive south to the southern limit of 276 Brimson Drive	Mon – Fri Sept 1 to June 30 8:00 a.m. to 4:00 p.m.
Brimson Drive	West	From Alex Doner Drive south to the southern limit of 276 Brimson Drive	Mon – Fri Sept 1 to June 30 8:00 a.m. to 4:00 p.m.
Bristol Road	North	East leg of Doris Crescent easterly to the west leg of Billings Crescent	Anytime
Burford Street	West	London Road to Chester Avenue	Mon – Fri 8:00 a.m. to 4:30 p.m.
Bus Stop Areas		As indicated	Anytime
Cane Parkway <i>(By-law 2006-82 May 23/06)</i> <i>(Deleted by By-law 2009-93 Nov. 23/09)</i>	East	Mulock Drive to a point 50 metres north of William Roe Boulevard	Anytime
Cane Parkway <i>(By-law 2009-92 Nov. 23/09)</i>	East	Mulock Drive to the southern entrance of the parking lot	Anytime
Cane Parkway <i>(By-law 2006-82 May 23/06)</i>	West	A point 50 metres north of William Roe Boulevard to Mulock Drive	Anytime
Cedar Street <i>(By-law 2006-83 May 23/06)</i>	West	Timothy Street to Doug Duncan Drive	Anytime

Church Street	West	South side of Park Avenue to the north side of Botsford Street	Anytime
Church Street <i>(By-law 2006-131 Aug 28/06)</i>	East	Park Avenue to Botsford Street	Mon – Fri 8:00 a.m. to 5:00 p.m.
Clearmeadow Blvd. <i>(By-law 2004-32 May 10/04)</i>	South	From the east limit of # 278 Clearmeadow Blvd. to the west limit of # 180 Clearmeadow Blvd.	Mon – Fri 8:00 a.m. to 4:00 p.m.
Clearmeadow Blvd.	North	From Denise Circle to Bartholomew Drive	Mon – Fri 8:00 a.m. to 4:00 p.m.
Colter Street <i>(By-law 2010-11 Feb. 16/10)</i>	North	Joe Persechini Drive to Walsh Court	Anytime
Doug Duncan Drive <i>(By-law 2006-83 May 23/06)</i>	Both	Water Street to Timothy Street	Anytime
Ford Wilson Boulevard <i>(By-law 2015-19 May 11/15)</i>	East	Woodspring Avenue to Dowson Loop	Monday – Friday 7:00 a.m. to 6:00 p.m.
Ford Wilson Boulevard	East	Cheryl Mews Boulevard to Davis Drive	Monday – Friday 7:00 a.m. to 6:00 p.m.
Ford Wilson Boulevard	East	Cheryl Mews Boulevard to Dowson Loop	Monday – Friday 7:00 a.m. to 6:00 p.m.
Ford Wilson Boulevard <i>(By-law 2015-19 May 11/15)</i>	West	Woodspring Avenue to Cheryl Mews Boulevard	Mon – Fri. 7:00 a.m. to 6:00 p.m.
Ford Wilson Boulevard <i>(By-law 2015-19 May 11/15)</i>	East	Cheryl Mews Boulevard to Dowson Loop	Mon – Fri. 7:00 a.m. to 6:00 p.m.
Hutchcroft Court <i>(By-law 1999-44 Apr 6/99)</i>	Both	Whole Court	Mon – Fri 8:00 a.m. to 4:00 p.m. Sept to June
Joe Persechini Drive <i>(By-law 2005-142 Nov 14/05)</i>	East	Hartford Crescent (South Arm) and Burgess Crescent (North Arm)	Anytime
Keith Avenue <i>(By-law 1993-103 Aug 30/93)</i>	West/South	The south limit of 514 Keith Avenue to a point approximately 72 metres southeasterly thereof	Mon –Fri 8:00 a.m. to 4:00 p.m.
Keith Avenue <i>(By-law 1993-103 Aug 30/93)</i>	East/South	The south limit of 440 Keith Avenue to a point approximately 76 metres	Mon – Fri 8:00 a.m. to 4:00 p.m.



		southeasterly thereof	
Keith Avenue <i>(By-law 1993-103 Aug 30/93)</i>	North	The north limit of 509 Keith Avenue to the limit of 553 Keith Avenue	Mon – Fri 8:00 a.m. to 4:00 p.m.
Keith Avenue <i>(By-law 2001-19 Jan 29/01)</i>	South side	From the common lot line between house numbers 446 and 440 through the intersection of Rhodes Circle, east leg to the common lot line between house numbers 426 and 420	8:00 a.m. to 4:00 p.m.
Kingsmere Avenue <i>(PW Report 2002-53 June 21, 2002)</i>	West side	From Invsbridge Blvd. to Ataire Road	7:30 a.m. to 4:30 p.m.
London Road <i>(By-law 1995-120 Sept 5/95)</i>	South side	From the east limit of Harrison Drive to 143 metres (470 feet) east thereof	Anytime
Longford Drive <i>(By-law 2005-54 May 24/05)</i>	East	Davis Drive to Penn Avenue	Anytime
Lorne Avenue	East	Eagle Street to 100 feet southerly thereof	Anytime
Lorne Avenue	West	Eagle Street to 100 feet northerly thereof	Anytime
Lundy's Lane <i>(By-law 2012-09 Feb. 13/12)</i>	Both	Davis Drive to Watson Avenue	Anytime
Main Street <i>(By-law 2006-88 May 23/06)</i>	East	From a point 45 metres north of Queen Street to a point 45 metres south of Queen Street	Anytime
Main Street <i>(By-law 2006-88 May 23/06)</i>	East	Water Street to a point 30 metres north of Water Street	Anytime
Main Street <i>(Deleted by By-law 2006-88 May 23/06)</i>	West	South side of Davis Drive to a point 180 feet southerly thereof	Anytime
Main Street <i>(By-law 2006-88 May 23/06)</i>	West	Water Street to a point 26 metres north of Water Street	Anytime
Main Street <i>(By-law 2006-88 May 23/06)</i>	West	A point 52 metres north of Water Street to Park Avenue	Anytime
Main Street <i>(By-law 1998-114 Oct 19/88)</i>	West	From Park Avenue to Timothy	Anytime

<i>(Deleted by By-law 2006-88 May 23/06)</i>		Street	
Main Street	West	Davis Drive to 55 metres south of Davis Drive	Anytime
Main Street <i>(By-law 2006-88 May 23/06)</i>	West	Millard Avenue to Ontario Street	Anytime
Main Street <i>(By-law 1998-114 Oct 19/98)</i>	West	Millard Avenue to Park Avenue	Anytime except on Sundays between 9:00 a.m. and 12:00 noon
Millard Avenue	South	Main Street to Church Street	Anytime
Municipal Laneway	Both	Easterly from Main Street to Cedar Street (between 213 and 217 Main Street)	Anytime
Muriel Street <i>(By-law 1995-130 Oct 2/95)</i> <i>(By-law 1995-151 Nov 6/95)</i>	East	Srigley Street to the south limits of Arthur Street	Mon – Fri 8:00 a.m. to 4:00 p.m.
Ontario Street	North	Main Street to Niagara	Except Sunday
Park Avenue <i>(Deleted by By-law 2003-7 Jan 13/03)</i>	Both	Main Street to a point 135 feet westerly thereof	Anytime
Park Avenue	North	Main Street to a point 41 metres (135 feet) westerly thereof	Anytime
Park Avenue	South	Main Street to a point 20 metres (66 feet) westerly thereof	Anytime
Penn Avenue	West & North	From the southern limit of # 257 to the western limit of # 229	Anytime
Penn Avenue	East & South	From the southern limit of # 260 to the western limit of # 228	Anytime
Penn Avenue <i>(By-law 2005-54 May 24/05)</i>	South	Longford Drive to Lindsay Avenue	Anytime
Pearson Street	South	Second Street to Court Street	Mon – Fri 7:00 a.m. to 6:30 p.m.

Savage Road (North Arm)	Both	Yonge Street to Shanahan Boulevard	Anytime
Savage Road (South Arm)	South	Yonge Street to Caribou Valley Circle	Anytime
Sawmill Valley Drive <i>(By-law 2004-98 July 19/04)</i>	South	Joe Persechini Drive to Columbus Way	Anytime
Sawmill Valley Drive <i>(By-law 2007-5 Jan 22/07)</i>	South	Society Crescent (east arm) to Peter Hall Drive	Anytime
Sawmill Valley Drive <i>(By-law 2007-5 Jan 22/07)</i>	North/East	Peter Hall Drive to Society Crescent (west arm)	Anytime
Second Street	Both	Pearson Street to north limit of Prospect Street	Mon – Fri 7:00 a.m. to 6:30 p.m.
Silken Laumann Drive <i>(Deleted by By-law 2003-162 Dec 15/03)</i>	North	Bayview Avenue westerly to west limit of 495 Silken Laumann Drive	Anytime
Silken Laumann Drive <i>(Deleted by By-law 2003-162 Dec 15/03)</i>	North	McBean Avenue to easterly limit of 421 Silken Laumann Drive	Anytime
Silken Laumann Drive <i>(Deleted by By-law 2003-162 Dec 15/03)</i>	North	To westerly limit of 678 McBean Avenue	Anytime
Silken Laumann Drive	South	Westerly limit of 58 Silken Laumann Drive to Bayview Avenue	Anytime
Sloss Court <i>(Bylaw 2014-09 Feb 10/14)</i>	North/West	Gord Clelland Gate to south terminus	Anytime
Steven Court <i>(By-law 1999-55 Apr 19/99)</i>	Both	Mulock Drive to south limit	Anytime
Stonehaven Avenue	South	From west limit of Timberbank Subdivision to Best Circle east leg	Mon – Fri 8:00 a.m. to 4:30 p.m.
Timothy Street <i>(By-law 2006-83 May 23/06)</i>	Both	Main Street to Doug Duncan Drive	Anytime
Timothy Street	South	Main Street to a point approximately 80 metres westerly of Main Street	Anytime

Wainscot Avenue <i>(By-law 2009-97 Dec 14/09)</i>	North/East	Woodspring Avenue and Aspenwood Drive	Anytime
C William Roe Boulevard <i>(By-law 2006-94 June 12/06)</i>	Both	Yonge Street to Terry Drive	Anytime
Woodspring Avenue	North	Patti McCulloch Way to a point 50 metres east of the eastern property limit of 75 Ford Wilson Boulevard (Alexander Muir Public School)	Monday to Friday 8:00 a.m. to 4:00 p.m.
Woodspring Avenue	South	A point 50 metres west of Memorial Gardens Way to William Booth Avenue	Monday to Friday 8:00 a.m. to 4:00 p.m.
Woodspring Avenue	West	Trailhead Avenue to Bonshaw Avenue	Monday to Friday 8:00 a.m. to 4:00 p.m.

**SCHEDULE XII – PARKING FOR RESTRICTED PERIODS**

<b><u>ROAD</u></b>	<b><u>SIDE</u></b>	<b><u>BETWEEN</u></b>	<b><u>TIMES OR DAYS</u></b>	<b><u>MAXIMUM PERIOD PERMITTED</u></b>
Botsford Street <i>(By-law 1993-70 June 21/93) (Deleted by By-law 2004-41 Apr 26/04)</i>	South	Market Square to Church Street	Mon – Fri 8:00 a.m. to 6:00 p.m.	2 hours
Botsford Street <i>(By-law 2004-41 Apr 26/04) (Deleted by By-law 2004-97 July 19/04)</i>	South	Church Street to easterly property limit of # 438	Mon – Fri 8:00 a.m. to 6:00 p.m.	2 hours
Botsford Street <i>(By-law 2004-97 July 19/04)</i>	South	Church Street to a point 14 metres west of the easterly property limit of # 438	Mon – Fri 8:00 a.m. to 6:00 p.m.	2 hours
Botsford Street	North	Main Street to a point approximately 30 metres westerly of Main Street	Mon – Sat 9:00 a.m. to 9:00 p.m.	2 hours
Church Street	West	Millard Avenue to the north side of Park Avenue	Mon – Fri 8:00 a.m. to 5:00 p.m.	2 hours
Doug Duncan Drive	East	A point approximately 30 metres north of Timothy Street to the entrance to Parking Lot P3	Mon – Fri 9:00 a.m. to 5:00 p.m.	3 hours
Gwillimbury Road	North	Penn Avenue and Longford Drive	8:00 a.m. to 5:00 p.m.	5 hours

Lorne Avenue <i>(Deleted by By-law 2002-143 Nov 11/02)</i>	West	Avenue Road to Eagle Street	Mon – Fri 8:00 a.m. to 5:00 p.m.	1 hour
Lorne Avenue <i>(By-law 2002-143 Nov 25/02)</i>	West	Southerly lot line of 262 Lorne Avenue northerly to Avenue Road	Mon – Fri 8:00 a.m. to 5:00 p.m.	
Lundy's Lane <i>(Deleted by By-law 2006-100 June 19/06)</i>	East	From the southerly limit of # 23 Lundy's Lane to the northerly limit of # 35 Lundy's Lane	9:00 a.m. to 4:00 p.m. and 6:00 p.m. to 11:00 p.m.	2 hours
Main Street <i>(Deleted by By-law 2006-86 May 23/06)</i>	Both	Ontario Street and Davis Drive	Mon – Sat 7:00 a.m. to 6:00 p.m.	2 hours
Main Street <i>(Deleted by By-law 2006-86 May 23/06)</i>	East	Millard Avenue to Ontario Street	Mon – Sat 7:00 a.m. to 6:00 p.m.	2 hours
Main Street <i>(Deleted by By-law 2006-88 May 23/06)</i>	East side	From a point 30 metres north of the north side of Water Street to Millard Avenue	Mon – Sat 8:00 a.m. to 6:00 p.m.	2 hours
Main Street	East	From a point 45 metres south of Queen Street to a point 92 metres south of Queen Street	Mon – Sun 6:00 a.m. to 2:00 a.m.	2 hours
Main Street <i>(By-law 2006-88 May 23/06)</i> <i>(Deleted by By-law 2008-23 April 14, 2008)</i>	East	From a point 45 metres north of Queen Street to a point 58 metres south of Davis Drive	Mon – Sun 6:00 a.m. to 2:00 a.m.	2 hours
Main Street <i>(By-law 2008-23 April 14, 2008)</i>	East	From a point 45 metres north of Queen Street to a point 30 metres south of Ontario Street	Mon – Sun 6:00 a.m. to 2:00 a.m.	2 hours
Main Street <i>(By-law 2008-23 April 14, 2008)</i>	East	From a point 58 metres north of Ontario Street to a point 18 metres south of Simcoe Street	Mon – Sun 6:00 a.m. to 2:00 a.m.	2 hours

Main Street	East	From a point 29 metres south of Davis Drive to a point 58 metres south of Davis Drive	Mon – Sun 6:00 a.m. to 4:00 p.m. and 6:00 p.m. to 2:00 a.m.	2 hours
Main Street <i>(By-law 2006-88 May 23/06)</i>	West	From a point 26 metres north of Water Street to a point 52 metres north of Water Street	Mon – Sun 6:00 a.m. to 2:00 p.m.	2 hours
Main Street <i>(By-law 2006-88 May 23/06)</i> <i>(Deleted by By-law 2008-23 April 14, 2008)</i>	West	From a point 20 metres north of Ontario Street to a point 55 metres south of Davis Drive	Mon – Sun 6:00 a.m. to 2:00 a.m.	2 hours
Main Street	West	From a point 20 metres north of Ontario Street to a point 12 metres south of Simcoe Street	Mon – Sun 6:00 a.m. to 2:00 a.m.	2 hours
Main Street	West	From a point 14 metres north of Simcoe Street to a point 55 metres south of Davis Drive	Mon – Sun 6:00 a.m. to 2:00 a.m.	2 hours
Main Street	East	From a point 30 metres south of Ontario Street to a point 58 metres north of Ontario Street		<b><u>PROHIBITED TIMES</u></b>  Anytime
Main Street	East	From a point 18 metres south of Simcoe Street to a point 27 metres north of Simcoe Street		Anytime

Main Street	West	From a point 12 metres south of Simcoe Street to a point 14 metres north of Simcoe		Anytime
Main Street <i>(By-law 2013-41 Sept 9/13)</i>	East	First space north of Timothy Street	Mon –Sun 6:00 a.m. to 2:00 a.m.	15 minutes
Main Street <i>(By-law 2013-41 Sept 9/13)</i>	East	Third parking space north of the lane opposite Botsford Street	Mon- Sun 6:00 a.m. to 2:00 a.m.	15 minutes
Millard Avenue	North	Main Street to Church Street	Mon – Sat 9:00 a.m. to 9:00 p.m.	2 hours
Ontario Street <i>(By-law 1996-95 Sept 16/96)</i>	South	Main Street easterly to the driveway of the property at 57 Main Street Main Street	Mon – Sat 6:00 p.m. to 5:00 a.m.	
Simcoe Street	North	Main Street to a point 90 feet easterly thereof	Anytime	2 hours
Timothy Street	North	Main Street to a point approximately 80 metres westerly of Main Street	Mon – Sat 9:00 a.m. to 9:00 p.m.	2 hours
Timothy Street <i>(By-law 2006-66 Apr 24/06)</i>	North	Main Street to west limit of Old Town Hall Parking Lot (Parking Lot P4)	Anytime	2 hours
Timothy Street <i>(By-law 2014-07 Feb 10/14)</i>	Two westerly on-street parking spaces west of Main Street			No Parking by Permit Only With the exception of the residents of 216 Market Square
Three Seasons Drive	Both	Alexander Road to easterly limit	Mon – Fri 8:00 a.m. to 4:00 p.m.	



**SCHEDULE XIII - NO STANDING**

<b><u>ROAD</u></b>	<b><u>SIDE</u></b>	<b><u>BETWEEN</u></b>	<b><u>PROHIBITED TIMES</u></b>
Timothy Street <i>(By-law 2006-66 Apr 24/06)</i>	North	Main Street to west limit of Old Town Hall Parking Lot (Parking Lot P4)	Anytime – 2 hours

**SCHEDULE XIV – PARKING PERMIT ZONE**

**(By-law 1999-117 Sep 20/99 – Schedule deleted)**